

J. S. BACH CONCERTO PER VIOLINO

2. Adagio *sempre piano*

4

7

10

14

18

23

4

BA 5190-82

W. A. MOZART  
SINFONIA N°40 - I MOVIMENTO

88

94

119

124

129

134

*f*

*f*

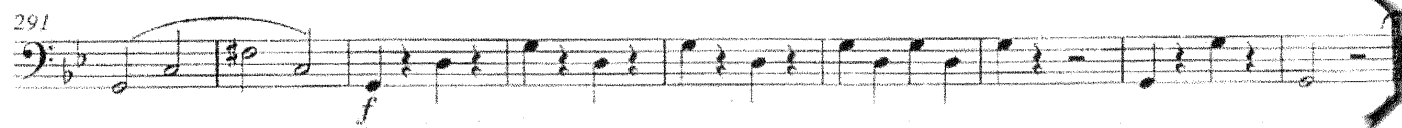
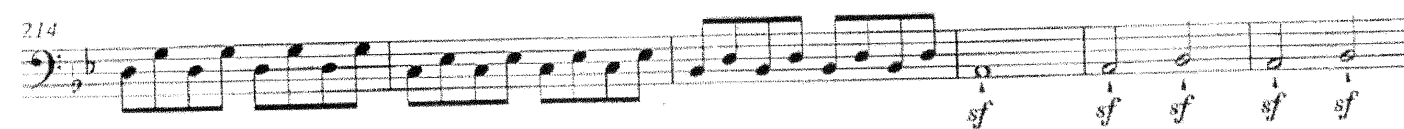
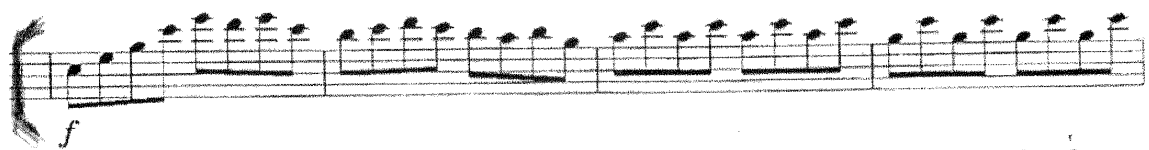

# OVERTURE "MAGIC FLUTE"

Allegro

W. A. MOZART

# Beethoven — Symphony No. 5

Violoncello e Basso

Allegro  $\text{♩} = 96$   
unis. *pp* *poco rit.* *a tempo* *pp* *sf*

14 *poco rit.* *a tempo* *Corni* *f*

27 *f* *sf* *sf*

42 *sf* *sf* *dimin. pp* *poco rit.* *a tempo* *pp*

55 *cresc. .*

68 *f*

82 *sf* *sf* *sf* *sf*

96 **A** *dimin. pp* *Vello* *Cb.*

137 unis. *p* *f*

147

156 1. 2. *f*

166

175 1 2 3 4 5 6

188 Vcllo Cb. [B] *f*

198 unis. *dimin.* *p*

207 *sempre più p*

Giuseppe Verdi (1813-1901)

## LA TRAVIATA (1853)

ATTO I

Allegro vivo (in 2)  $\text{♩} = \text{ss}$ 

Allegro  $\text{♩} = 104$ Allegro  $\text{♩} = 138$ 

## FALSTAFF

ATTO III

Allegro agitato ♩ = 112

*molto stacc. e ppp*

*p*

*p*

*poco cresc.*

# OTELLO

## ATTO IV

Adagio ♩ = 80

con sordina

Cb. soli

*un po' marcato*

*più marcato* *f*

*ppp morendo*

*un po' più marcato e cresc.*

*p* *f staccate*

*cresc.* *ff*

# 25. THE YOUNG PERSON'S GUIDE TO THE ORCHESTRA

Variation H

BENJAMIN BRITTEN  
(1913-76)

Cominciando lento ma poco a poco accel.

Soli

*pp*

6 *ff*

11 *sf* *mf espr.*

16 *f*

22 *f* *cresc.* *ff*

28 *rall. molto* *Tempo I* *pp*

33 *ff*

38 *Allegro* *veloce* *gliss.* *fz*

Mahler — Symphony No. 1 in D Major

6

Contrabass.

III. Satz.

Feierlich und gemessen, ohne zu schleppen.

1 (Pauken)

*pp* *p* mit Dämpfer

Alle Dän

Pulcinella-Suite

Igor Stravinsky  
1922  
revidiert 1947

7. Satz  
Vivo ♩ = 132-138 1. Solo

85 *ff*

86 *fff* *sim.*

87 *f* *au talon*

88 *gliss.* *ff*

89

90 *très fort (détaché)*

91 *dolce*

92

93 *ff risoluto, energico*
