

LISTA DE REPERTÓRIO PARA AUDIÇÃO – AUDITION REPERTOIRE LIST
ASSISTENTE DE SPALLA/ASSISTANT CONCERTMASTER (THIRD CHAIR)

Solos – Solos

BACH	Qualquer movimento de uma peça desacompanhada	<i>Any movement of an unaccompanied piece</i>
	Primeiro movimento de um concerto romântico	<i>First movement of a Romantic Concerto</i>
	Primeiro movimento de um concerto de livre escolha do candidato (exceto Bach)	<i>First movement of a concerto of the candidate's choice (excluding Bach)</i>

Trechos Orquestrais – *Orchestral Excerpts*

BEETHOVEN	Sinfonia nº 3: Scherzo Compasso 77 a 127	<i>Symphony nº 3: Scherzo Bar 77 to 127</i>
BEETHOVEN	Sinfonia nº. 9: Mov. 3 a) Compasso 43 a 58 b) Compasso 99 a 114 c) Compasso 142 a 151	<i>Symphony nº 9: Mvt. 3 a) Bar 43 to 58 b) Bar 99 to 114 c) Bar 142 to 151</i>
BRAHMS	Sinfonia nº. 2: Mvs. 1 e 2 a) Mov. 1: E até compasso 136 b) Mov. 1: Compasso 386 a 404 c) Mov. 2: Compasso 51 a 55 d) Mov. 2: anacruse de 87 a F	<i>Symphony nº. 2: Mvts. 1 & 2 a) Mvt. 1: E to bar 136 b) Mvt. 1: Bar 386 to 404 c) Mvt. 2: Bar 51 to 55 d) Mvt. 2: pickup to 87 to F</i>
BRAHMS	Sinfonia nº 4: Mov. 2, 3 e 4 a) Mov. 2: Compasso 74 a 101 b) Mov. 3: Compasso 1 a 44 c) Mov. 4: Compasso 33 a 80	<i>Symphony nº 4: Mvts. 2, 3 & 4 a) Mvt. 2: Bar 74 to 101 b) Mvt. 3: Bar 1 to 44 c) Mvt. 4: Bar 33 to 80</i>
MOZART	Sinfonia nº 35: Mvs. 1 e 4 a) Mov. 1: Início até 3 depois de A b) Mov. 4: Início até A c) Mov. 4: C até 22 depois de D	<i>Symphony nº 35: Mvts. 1 & 4 a) Mvt. 1: Beginning to 3 after A b) Mvt. 4: Beginning to A c) Mvt. 4: C to 22 after D</i>
SCHUMANN	Sinfonia nº 2: Scherzo Início até compasso 54	<i>Symphony nº 2: Scherzo Beginning to bar 54</i>
R. STRAUSS	Don Juan Início até compasso 62	<i>Don Juan Beginning to bar 62</i>

Solos – Solos

BEETHOVEN	Missa Solemnis: Benedictus	<i>Missa Solemnis: Benedictus</i>
BRAHMS	Sinfonia nº 1 (Mov. 2) : Solo	<i>Symphony nº 1 (Mvt. 2): Solo</i>
RIMSKY-KORSAKOV	Scheherazade: Todos os solos	<i>Scheherazade: All solos</i>
SHOSTAKOVICH	Sinfonia nº 5 (Mov. 2): 1 antes de 57 a 59	<i>Symphony nº 5 (Mvt. 2): 1 before 57 to 59</i>

51 *sempre pp*

63 *pp* Vc., Cb. **3**

75 *pp*

84 *cresc.* **A** *ff*

94 *sf* *sf*

104 *sf* *sf*

114 *sf* *sf* *sf* *tr* *p* *f* *sf* *sf*

125 *tr* **B** *p* *p*

136 *p* *p*

147 *p*

155 *cresc.* *ff*

162 *f* *f* *f* *p* *f* *f* *f*

Beethoven — Symphony No. 9

Violino I

12

Andante moderato

65 *1*
Viol. II *cresc.* Viol. II *cresc.* *morendo cresc.*
75 *cresc.* *morendo più p* *pp*

83 *Adagio* Clar. I *pizz.* *1* *3* Clar. I *1* *3* *3* *3*
92 *cresc.* *cresc.*

Lo stesso tempo

99 *arco* *p dolce*
101
103 *cresc.* *dim.* *p*
105
107
109 *cresc.*
111 *cresc.*
113 *p*

Beethoven — Symphony No. 9
Violino I

115 *cresc.* *p*

119 *più p* *pp* *cresc.* *f* *Legni* **A** *espr.* *dolce*

126 *cresc. poco a poco*

128

130 *f* *Legni, Archi*

B 133 *pp* *cresc.* *p dolce* *cresc.*

139 *cantabile* *dolce* *cresc.*

142

145 *p* *cresc.* *ff dim.*

148 *p* *cresc.* *f*

C 151 *p* *pp* *sempre pp*

154 *cresc.* *f* *fp* *p* *f* *pizz.*

Brahms — Symphony No. 2 in D Major

1° movimento

Violine I

2

101 **D** *p sempre*
(quasi ritenente)

110 *cresc.* **E** *f sf ben marc.*

120 *sf marc.*

126 *f*

132 *ff poco f espr.*

140 *cresc.*

150 **F** *ff* *Fag. I*

164 *p* *3* *3*

168 *dim.* *pp*

174 *1.*

179 *2.* *p sempre*

187 *cresc.*

Brahms — Symphony No. 2 in D Major

Violine I

4

Viol. II

318 *p e dolce sempre*

325 1

332 *dim.* *pp dim.*

338 *pp perdendosi* *dim.*

344 4 **K** *p dolce*

354 1

362 Viol. II Fl. I 3 *pp dolce*

370 *p* *p sempre* *cresc.*

384 *quasi ritonento* *ff* *ben marc.*

391 *f*

396

402 *ff* *poco f espr.*

Brahms — Symphony No. 2 in D Major

2° movimento

Violine I

Adagio non troppo

6

Brahms — Symphony No. 2 in D Major

Violine I

62 *p* *dim.* *dolce* *p dolce*

66 *cresc.* *p dolce* **E**

69

73 *p*

77 *poco f* *f* *dim.* *p* **F** *p cresc.*

85 *f* *f* *f* *f*

86

90

92 **F** *f* *f* *f*

95 *f* *pp*

99 *mp* *f* *f* *p* *p*

Violine I

C

41 *p dolce sempre*

44 *f*

47 *p*

50 *dim.* *f*

55 *p* *f* *p* *dim.*

59 *dolce*

D

63 *pizz.* *p*

67 *dim.*

71 *pp* *f* *f* *arco*

75

77

Brahms — Symphony No. 4 in E Minor

Violine I

70

81

84 *ff*

86 *poco f espr.*

89 *f*

95 *f espr.*

99 *pizz.*
p < f > p

104 *dim.*
arco
ppp

108 *rit.*
dim.

110 *a tempo*
poco rit.
p *f*

115 *pizz.*
dim.
p *pp*

E

F

Violine I

Allegro giocoso

ff

sf

A

p

cresc.

ff

B

p

1

dim.

p grazioso

C

pizz.

p

arco

pp

D

cresc.

ff

2

ff sempre

109

Violine I

Allegro energico e passionato

Fl. *pizz.*

14 *dim.* **A** *Ob. I*

31 *arco*
f ben marc. largamente

40 **B** *cresc. sempre più*

47 *espress cresc.*

54 **C** *f più f*

60 *cresc.* *ff*

66 *fp*

70 *dim.*

73

76 *fp dim.* *pp*

80 **D** *poco cresc.* *pp*

Wolfgang Amadeus Mozart
Symphony No. 35

Violine I

D-dur

Allegro con spirito

Violine I

FINALE

Presto

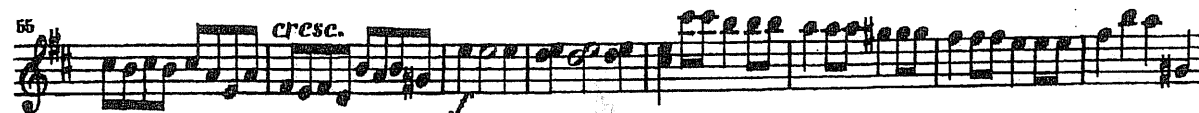

Violine I

80

80

97

104

113

122

128

134

141

Schumann — Symphony No. 2 in C Major

8

VIOLINO I

SCHERZO

Allegro vivace $\text{♩} = 144$

mf

cresc.

f *mf* *p*

Fl.

poco rit. *a tempo*
Viol. II

cresc. *cresc.*

f

Fl.

p

Fl. *poco rit.* *a tempo*
Viol. I

Richard Strauss Don Juan, Op.20

VIOLINO I

Allegro, molto con brio

Violine I

74 **Violine Solo** **D** **Sostenuto ma non troppo** **28**

molto ten. **Preludium** **28** *p* **Viola**

Andante molto cantabile e non troppo mosso **E**

cresc. *dim.* *p* *tr*

117 *cresc.* **dolce cantabile** **pizz.** *p*

124 *espressivo* *cresc.* *cresc.*

130 *cresc.* *f* **arco** **pizz.** *cresc.* *p* *cresc.* *p*

135

cresc. *p*

142

p *cresc.* *cresc.*

148

arco *f* *cresc.* *pizz.* *arco* *f* *cresc.* *pizz.* *cresc.* *p* *cresc.* *cresc.*

152

fz *fz* *arco* *f* *G*

157

dolce *pizz.* *p*

162

cresc.
cresc.

166

lr.
f *f* *f*
arco

171

lr.
f *f* *f* *f*
H
p

176

pizz.
p

180

cresc. *arco*
cresc.
f *f*
Sopr. Solo *a tempo*
no - mine *no - mine*
colla voce *colla voce*
Alt

Violine I

185 *I* *p* *a tempo* *pizz.* *cresc.* *arco* *f* *cresc.*

190 *arco* *f* *cresc.* *pizz.* *p cresc.*

194 *tr* *fz* *arco* *f* *ff*

197 *ff* *dolce*

201 *pizz.* *p*

205 *3* *cresc.* *cresc.* *f*

214 *2* *ben* *arco* *marcato* *f* *f* *f* *f*

222 **M**

226 *trill*

231 *arco* *pizz.*

AGNUS DEI

Adagio

9 *p* *p* **A** **1**

17 *cresc.*

35 **B**

42 *p* *cresc.*

49 *f* **ff**

56 *p* *cresc.*

Violine I

74 **D**
f dim. *p dim.* *dolce* *f*
espr.

80 *p dim.* **2**

90 Solo **E**
espr. *cresc.* *f*
p *cresc.* *f*

98 *f* *cresc.*
mf *p* *cresc.*

103 **F**
espr.
p *p*

109 *dim.* *pp*
dim. *p* *pp*

118 *mf* *p* *pizz.* *arco*
mf *p* *pp* *pp*

SCHEHERAZADE.

Suite symphonique.

Violino I.

Nikolai Rimsky-Korsakov, Op. 35

Edited by Clinton F. Nieweg and Drew Holmes

I.

Largo e maestoso.

pesante

ff

G. P. 1 G. P.

1

Recit. Lento.

Solo

espress.

Cad.

ten.

Allegro non troppo.

1 Tutti Violini.

pizz.

arco

ff

pizz.

arco

p

f

pp

cre - scen -

do

poco

a

poco

pizz.

arco

cre - scen -

do.

poco

a

B Tranquillo.
12

poco

f

Time

Violino I.

Violino I.

6 Viol. Soli.

p *dim.* *p* *Tutti.* *p*

6 7 8 9

Solo *p dim.*

10 11 12

ff non legato

Time

Violino I.

Tranquillo.
10

6 Viol. Soli.

Tutti.
pizz.

II.

Recit. Lento.

Solo.

Cad.

rit. assai.

Andantino.

1 A a tempo

Poco più mosso. (Tempo giusto.)

Violino I.

poco più f

a tempo, un poco più anim. sf *f³ accel.* *rit.*

pizz. *f* *più tranquillo*

pizz. *pp* *Allegro molto.* *Recit. Molto modto* *arco trem.* *f dim. p morendo*

Tempo giusto. (Allegro molto.) Recit. Molto modto. Tempo giusto. (Allegro molto.) *f dim. p morendo*

lunga G. P. *f*

Recit. Moderato assai ad lib. colla parte. *pizz.* *sf* *p* *simile* *ad lib. colla parte.* *simile*

a tempo *ad lib. colla parte.* *Tempo giusto. (Allegro molto.)* *con sord.*

Violino I.

Vivace scherzando.

con sord.
arco

Violino I.

8 0 8 0 0 1 V V

pp *div.* *cresc.* *sf*

pp *div.* *cresc.* *sf*

pp *div.* *cresc.* *sf*

pp *cresc.* *sf*

poco string.
8

senza sord.
8

senza sord.
8

senza sord.
8

unis. senza sord.

f *sf* *p*

Tempo I.

pizz. *arco* *mf* *p*

pizz. *arco* *mf* *p* *cresc.*

pizz. *arco* *sf* *p*

arco *sim.* *p*

pizz. *arco* *sim.* *p* *f*

arco 1. *sim.* 2 3 4 5 6 *K* *pizz.* *sf* *mf*

arco 1 2 3 4 5 6 *f*

Violino I.

Recit. Moderato assai.

*ad lib. colla parte.
senza rit. ed accelerare.*

L pizz. *sf pp* simile

a tempo simile *ad lib. colla parte.* *a tempo*

M Allegro molto ed animato.

ad lib. colla parte. simile **M** *trem. arco* *pp*

p cresc.

N Con moto.

f *trem.* 1 2 3

4 5 6 7 pizz. *mf* 1 1

arco *p espress.* *ben ten.* *mf non div.*

sf spiccato assai.

Violino I.

Violino I musical score, measures 1-16. The score is written on a single staff in treble clef with a key signature of two sharps (F# and C#). It features a complex rhythmic pattern of eighth and sixteenth notes, often beamed together. Dynamic markings include *p*, *sf*, *ff*, and *lunga.*. Performance instructions include *con sord.*, *arco*, *pizz.*, and *m. sinistra.*. There are several triplet markings (3) and a *trem.* (trémolo) marking. The piece concludes with a *lunga.* (longa) marking.

Poco meno mosso.
Violino I musical score, measures 17-24. The tempo is marked **Poco meno mosso.** The music is written on a single staff in treble clef. It features a slower, more expressive melody with dynamic markings of *pp* and *ppp*. The piece concludes with a *ppp* marking.

Viol. Solo.
Violino I musical score, measures 25-32. The section is marked **Viol. Solo.** and includes the instruction *dolce ed espressivo*. The music is written on a single staff in treble clef. It features a melodic line with dynamic markings of *pp* and *ppp*. The piece concludes with a *ppp* marking.

Violino I.

R *accel. poco a poco* Tutti. *mf* *cresc.*

11

f *animato.*

sf

III.

Andantino quasi Allegretto.

sul D. *p*

sul G.

poco cresc.

dim. *colla*

parte. *mf* *colla parte.* **A** 20 *colla parte.* *colla parte.* *pp*

B 1 *non legato.* *mf*

3

C *p* *sf* *p*

Violino I.

pocchiss. più mosso. con sord. 8 Epizz.

p *ppp* *pp*

arco *p*

F *div. espress.* *p* *p*

espress. *p*

p *p*

senza sord. *senza sord. p* *p*

unis. *sf* *p* *sf* *p* **G** *pizz.*

arco **H** *mf* *passionato*

brillante. pizz. *brillante. pizz.*

div. *p* *p*

Violino I.

Come prima.

unis. arco *ff* *p* dolce e cantabile. **K 1**

pp pizz. 2

Recit. Lento. Solo. *p* *espress.*

Cadenza. *p* *pp*

Tempo I. *L* 6/8

p

dim. *cantabile, con forza.*

dim. *p* *ff* *allarg. assai.* Tutti. arco

Solo. a tempo *colla parte.*

Violino I.

colla parte.

N 3

Tutti.

p

p

cresc.

poco

a

poco

f

dim.

p

cantabile

dim.

sf

ms

dim.

P

p

poco rit.

pizz.

rit. molto

1

a tempo

2

scherzando

pp

dolce

1

Violino I.

IV.

Allegro molto.

arco

ff sf

Recit. Lento.

Cad. Solo.

p capriccioso

G.P. *mf*

G.P.

rit. molto

Allegro molto e frenetico.

Tutti

dim.

cresc.

p

G.P.

Recit. Adagio.

Cad. Solo

con forza

rit. molto

lunga

Vivo.

f

Tutti

dim.

p

20 A

B *f*

C 2 *pizz.* 2 *f*

Violino I.

pizz. *arco*

sf *ff* *Lb* *pizz.*

arco *sf* *ff*

sf *M* *5* *con forza*

p poco cresc.

cresc.

5 *sul G.*

1 2 3 4 5 6 7 8 9

10 11 12 13 14 15

pp *morendo* *dolce*

3

Violino I.

Violino I.

pizz. 1 1 1 1

pp

arco

sim.

p

V (non legato)

p

3 4 0 2 0

3

Più stretto.

p.

cresc. poco

a poco

a poco

a poco

a poco

a poco

Violino I.

Spiritoso. *v*

Allegro non troppo e maestoso.

Violino I.

poco più tranquillo
sul A

p dolce

1 Z 2

Lento. Recit.

6 Viol. Soli.

1 Solo.

pp

pp

pp

pp

dolce e capriccioso

Cad.

riten.

Alla breve. Tempo come prima.

2 Viol. Soli.

1 Viol. Solo.

Tutti.

pp

2 Viol. Soli.

1 Viol. Solo.

2 Viol. Soli.

1 Viol. Solo.

a piacere rit. assai.

espress.

ten.

a tempo

pizz.

pp

