West Australian Symphony Orchestra

Audition Pack

Tutti Cello

This pack contains:

1. **Audition Information**
2. **Recorded Audition Requirements**
3. **Position Description**
4. **Audition set repertoire and excerpts**

West Australian Symphony Orchestra

AUDITION INFORMATION

Position	Tutti Cello
Live audition date	Tuesday 9 June 2026
Audition Venue	ABC Studio 620, 30 Fielder St, Perth WA 6004
Recorded audition due	Tuesday 2 June 2026
Application closing date	Tuesday 2 June 2026
Eligibility	This position is open to candidates with Australian citizenship or permanent residency and New Zealand citizens. Subject to meeting the above criteria, all candidates who apply will be permitted to audition.
Tenure	Permanent, subject to successful completion of 6-month trial period
Audition Process	The audition panel will convene on the audition date. The live auditions will be conducted anonymously (behind screens) in rounds as specified in the audition requirements. Any recorded auditions received will be played back in rounds as part of the live audition process. Panel votes are cast and counted after each round to determine progression to subsequent rounds and identify preferred candidate(s). Preferred candidates may be invited to undertake either a short, 2 – 3-week mini trial or a 6-month full trial period. Preferred candidates who submitted a recorded audition may be required to perform a live audition as part of their trial period. Applicants will receive further details regarding their audition time, etc. following the closing date.
Accompaniment	WASO will provide a piano accompanist on the day of the audition. Contact details of the accompanist will be provided in advance of the audition should candidates which to arrange a rehearsal prior to the audition day, however this will be at the candidate's expense.

REQUIREMENTS

1. Current CV / Resume
2. Audition excerpts – see p.6 - 20

HOW TO APPLY

Click here to complete your application form

West Australian Symphony Orchestra

RECORDED AUDITION REQUIREMENTS

SUBMITTING A RECORDING
It is in the applicant's best interest to provide a video recording with broadcast-quality audio.

WASO advises candidates to record the set works / concerti with accompaniment where such a part exists.

Recordings will only be accepted if they meet the following conditions:

- Content to be as per requirements and set list of orchestral excerpts.
- Candidates are advised to check the playback quality of their recording before sending. Particular attention should be paid to the quality of the audio.
- Your recording should be made with orchestral excerpts in numerical order, and recorded with one continuous take for each segment of excerpts as indicated.
- Each required solo repertoire piece must be performed as an entire piece.
- You may replay a section of the required material in the same take, if dissatisfied; however the original attempt must remain recorded.
- Recordings must be received by the closing date.
  WASO cannot take responsibility for late or lost material.
- Material must follow the specified formatting and adhere to the WASO instructions for sending electronic files below.

Instructions for sending audition recordings as electronic files:

- Files to be in **MP4, MOV, or AVI format, ideal resolution is 1080P @50fps.**
- Please format the files post-recording so that each excerpt is saved as a separate file.
- Please ensure that each piece and excerpt is clearly titled, i.e. excerpt number, Composer, Title of Work, movement.
- If more than one movement of a concerto is required please save each movement separately.
- Please upload all the files into a single folder, and please name your folder with your name.
- The preferred medium for receiving electronic files is Dropbox (www.dropbox.com).
- Please upload your files to www.dropbox.com and share your folder with auditions@waso.com.au
- Please include your signed Recorded Audition Declaration form in the folder with your recordings.

Click here to submit your Recorded Audition Declaration

West Australian Symphony Orchestra

POSITION DESCRIPTION

POSITION:	**Tutti String Musician**
DEPARTMENT:	**Orchestra**
AGREEMENT:	WASO Musicians' Agreement 2025 - 2027
CLASSIFICATION:	Tutti Musician (Level 1 – 8)
UNDERLYING AWARD:	Live Performance Award

1. PURPOSE OF POSITION

Perform as a musician of the West Australian Symphony Orchestra, engage and inspire Western Australians through musical experiences, and be an ambassador for music in the community.

2. KEY RELATIONSHIPS	
REPORTS TO	• Relevant Section Principal or Concertmaster – artistic performance • Executive Manager Orchestral Management
KEY WORKING RELATIONSHIPS	• All WASO musicians • Conductor • Orchestral Management • Other departments as required

3. KEY RESPONSIBILITIES:

Musical Duties

- Play at a professional level on the instrument for which the musician was auditioned / engaged
- Uphold a professional standard and approach in preparation for rehearsals and performances
- Rehearse and perform relevant parts as required
- Participate in scheduled activities as required, including Education & Community Engagement small ensemble activities
- Undertake Higher Duties subject to agreement
- Play in the section in any seat indicated by the Principals or rosterers, but only on the first desk subject to agreement to undertake Higher Duties
- Follow the performance directions of the Section Principal, Concertmaster and Conductor
- Mark parts and convey all relevant information consistent with Section Principal's instructions, in a concise and timely manner
- Participate in auditions, trial assessments, consultative, orchestral, artistic, and section meetings as required

Other Duties

- Participate in scheduled publicity and promotional activities
- Participate in training and professional development activities
- Act as an ambassador for WASO and advocate for orchestral music within the community

- Provide encouragement, performance feedback, advice and support for community and developing musicians
- Demonstrate the WASO Values and adhere to Company policies
- Conduct oneself in a professional manner at all times, in accordance with the WASO Code of Conduct, as outlined in the WASO Employee Handbook

Health and Safety

- Ensure the health, safety and welfare of all employees, customers and visitors, as outlined in the WASO Employee Handbook

4. CORE COMPETENCIES:

Skills

- Professional standard in instrumental performance
- Good interpersonal communication skills
- High levels of proficiency as per the WASO Appointment Code

Knowledge

- Appropriate musical training and / or professional performing experience

West Australian
Symphony Orchestra

Audition Excerpts

TUTTI CELLO

2026

Concerti:

- 1st movement of either HAYDN C major or HAYDN D major
- 1st movement of either SCHUMANN Concerto or DVORÀK Concerto

Orchestral excerpts:

1.	BEETHOVEN	Symphony No.5, Op.67, 2nd mvt [4 excerpts]
2.	BEETHOVEN	Symphony No.8, Op.93, 3rd mvt
3.	BRAHMS	Symphony No.3, Op.90, 3rd mvt
4.	BRAHMS	Symphony No.3, Op.90, 4th mvt
5.	ELGAR	'Enigma' Variations, Op.36, Var XII
6.	MAHLER	Symphony No.1 'Titan', 1st mvt
7.	MOZART	Symphony No.40, K550, 1st mvt
8.	MOZART	Symphony No.40, K550, 4th mvt [2 excerpts]
9.	R. STRAUSS	*Don Juan* [2 excerpts]
10.	VERDI	Requiem, No.3 Offertorio
11.	R. STRAUSS	*Heldenleben* [3 excerpts]

♫ Please note: in all excerpts that have multiple bars rests of three measures and over, please observe a general pause.

♫ Candidates may take a break from recording between each concerto. Breaks during excerpts may be taken following excerpts 4 & 8.

1) BEETHOVEN, Symphony No.5, Op.67 [4 excerpts]

2nd movement

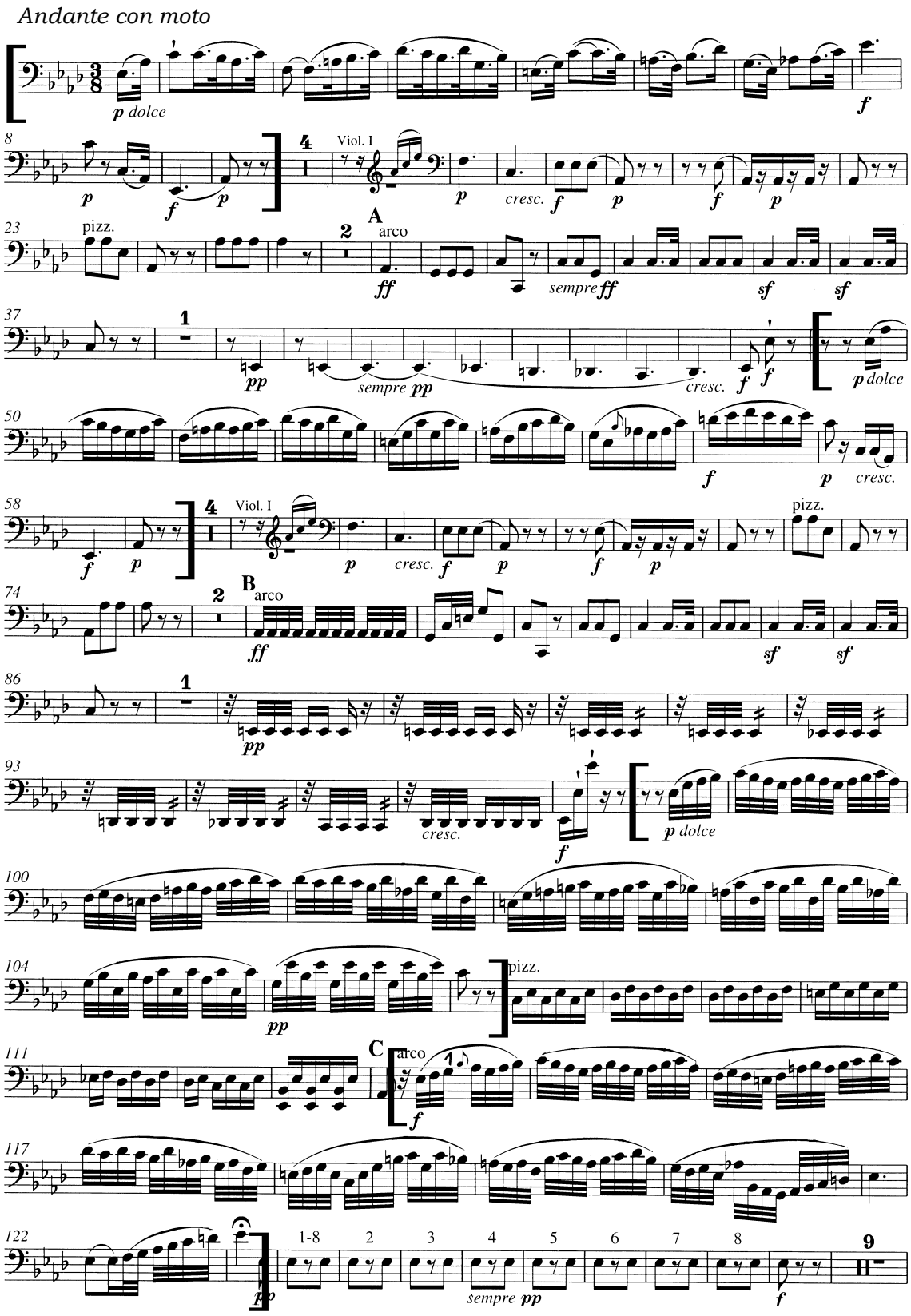

2) BEETHOVEN, Symphony No.8, Op.93

3rd movement

Tempo di Menuetto

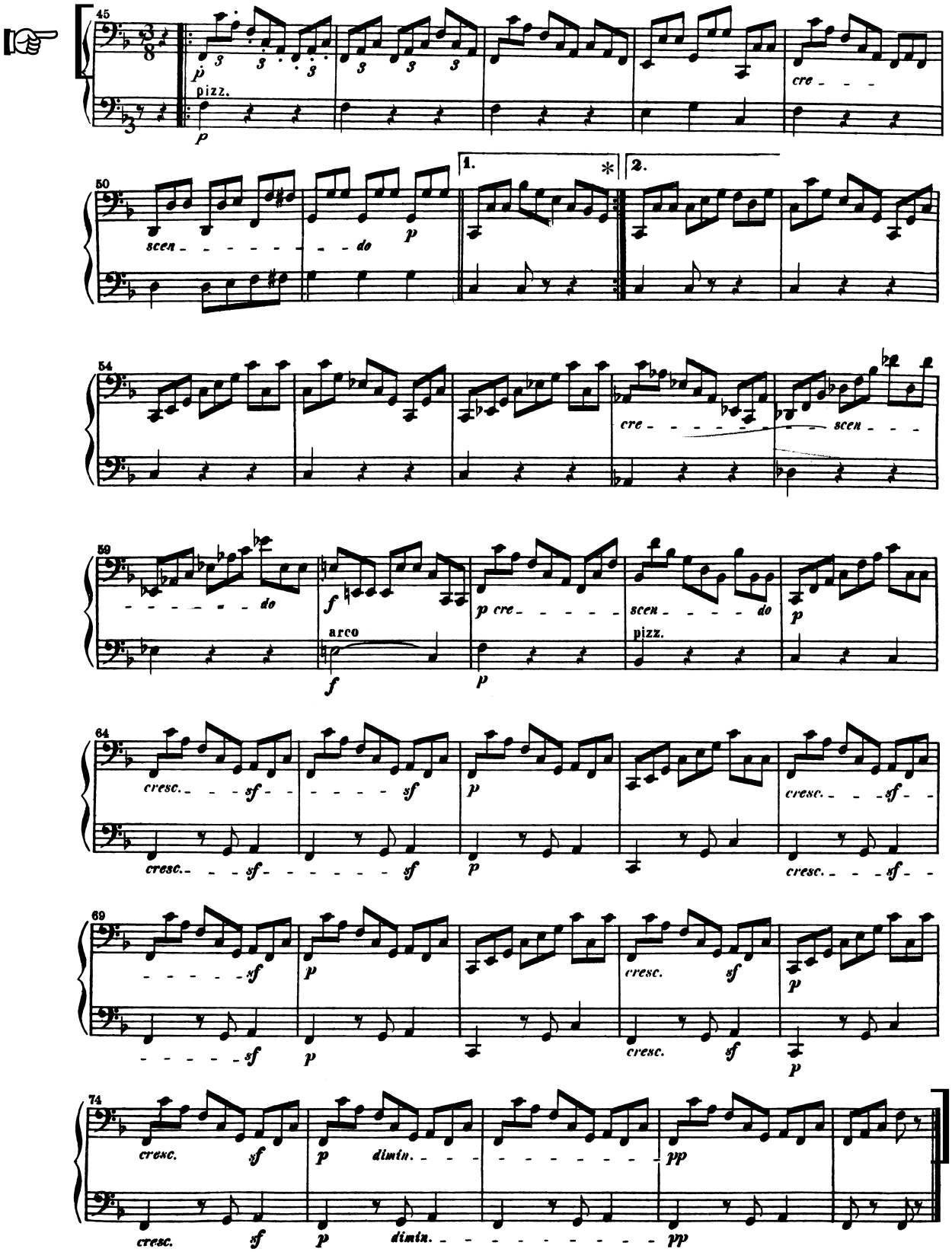

* Please observe the repeats

3) BRAHMS, Symphony No.3, Op.90

3rd movement

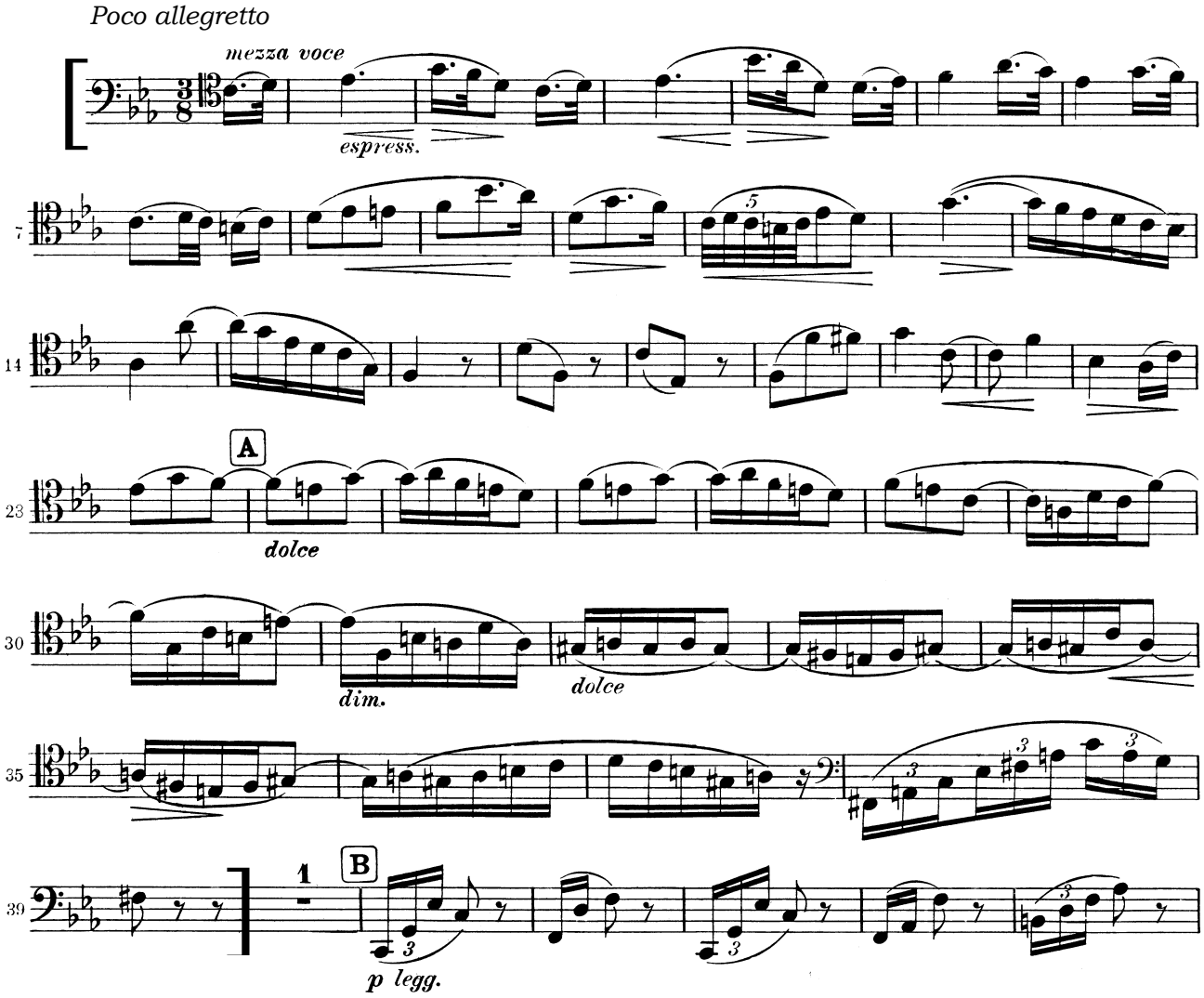

4) BRAHMS, Symphony No.3, Op.90

4th movement

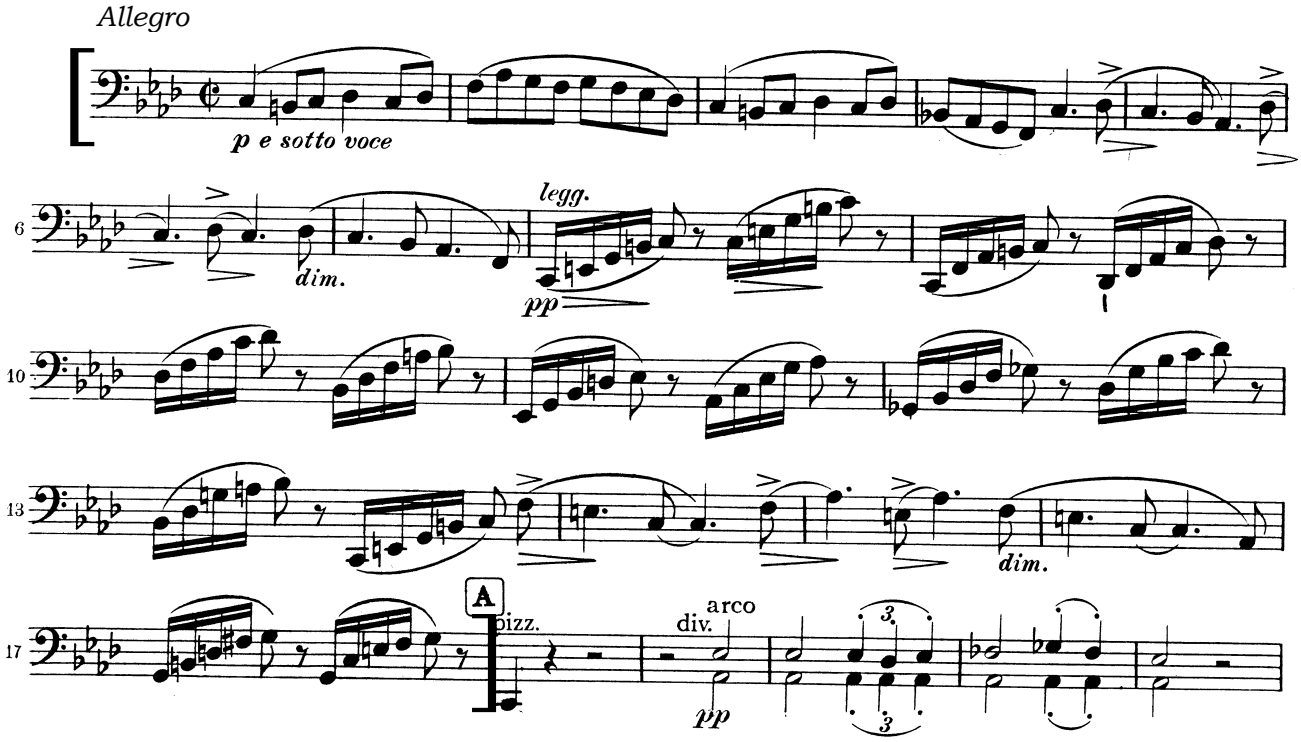

5) ELGAR, 'Enigma' Variations, Op.36

Variation XII

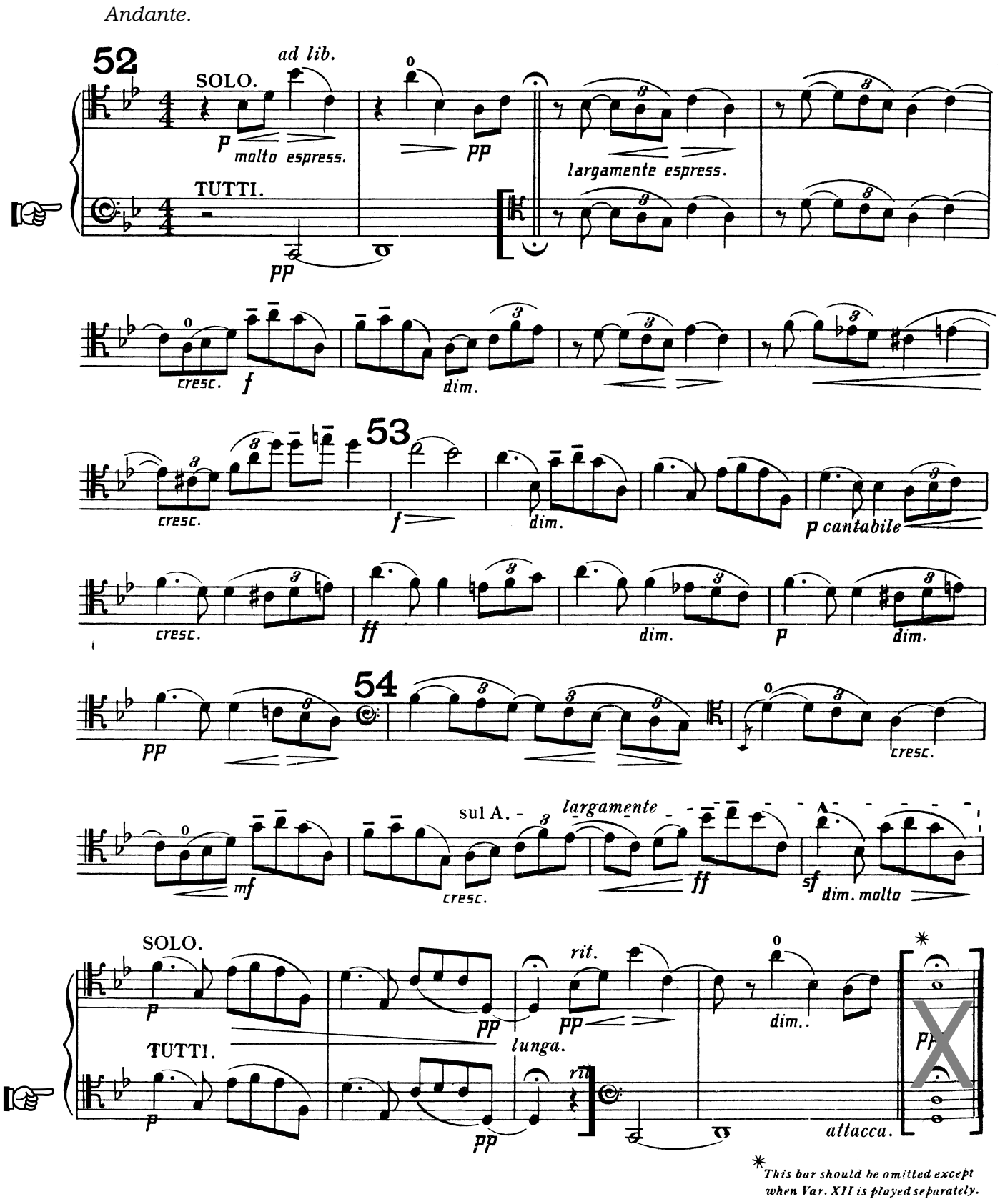

6) MAHLER, Symphony No.1 'Titan'

1st movement

Langsam. Schleppend.

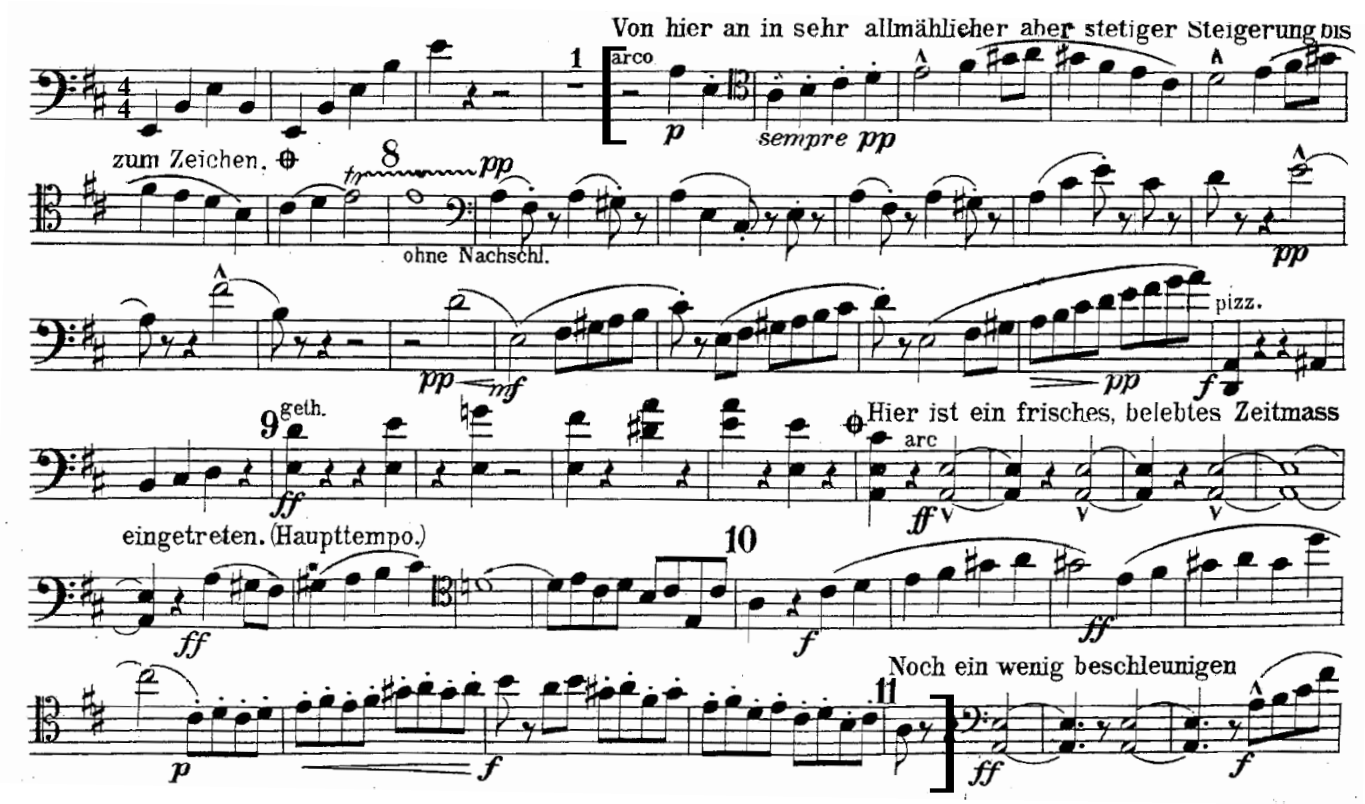

7) MOZART, Symphony No.40, K550

1st movement

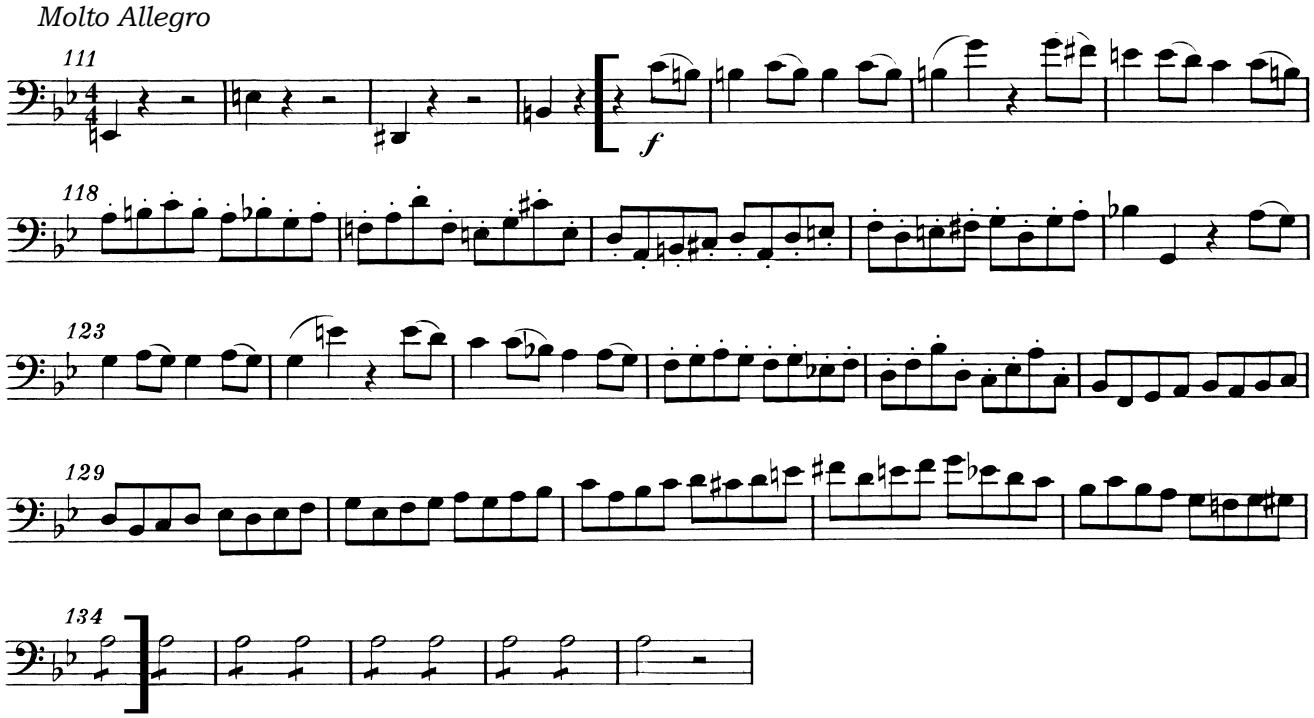

8) MOZART, Symphony No.40, K550 [2 excerpts]

4th movement

Excerpt 1

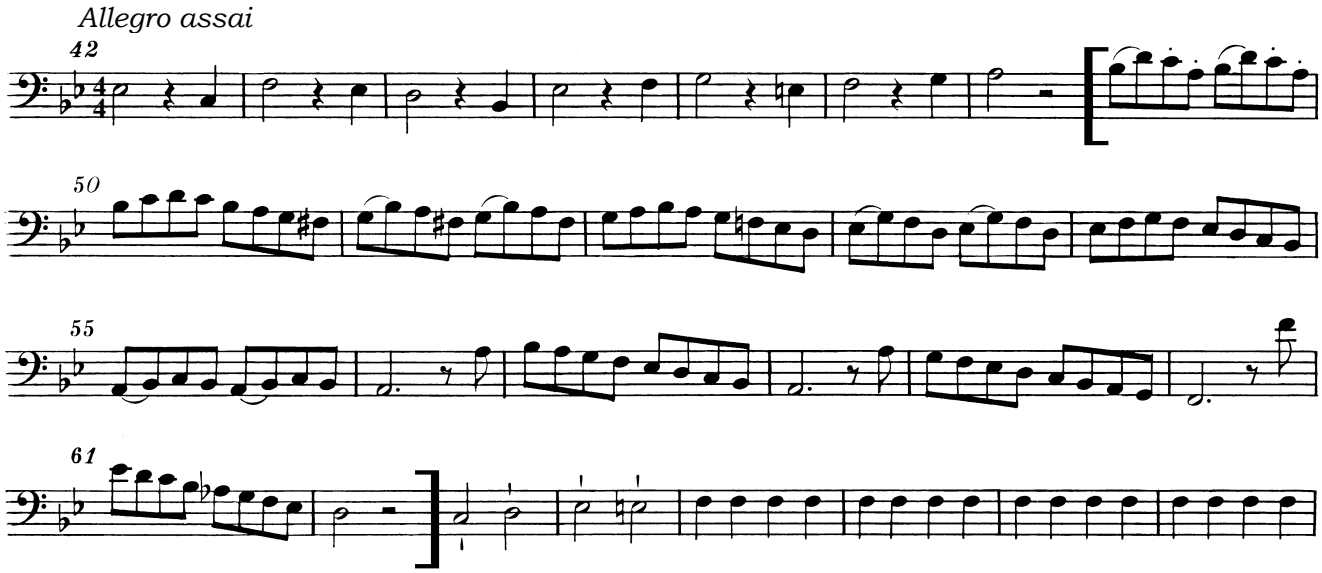

Excerpt 2

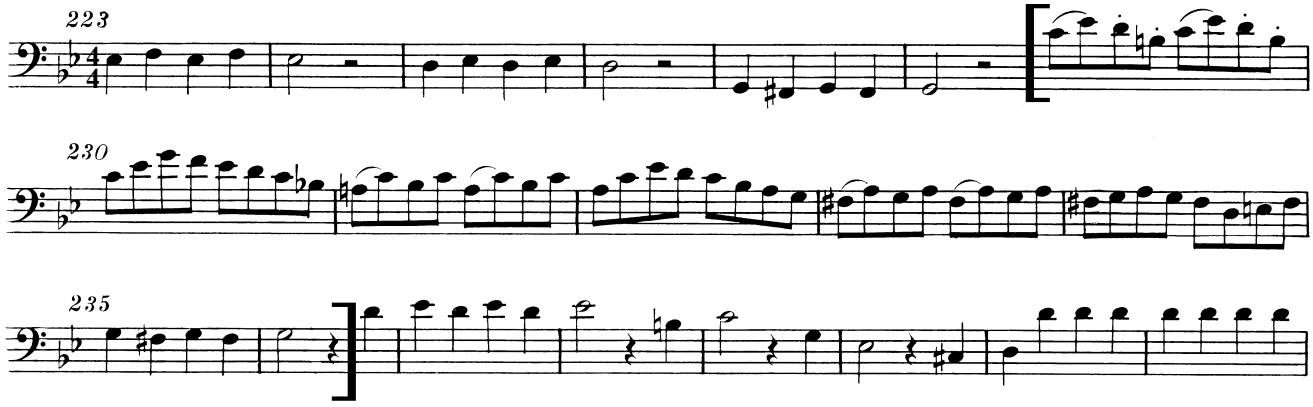

9) R. STRAUSS, *Don Juan* [2 excerpts]

Excerpt 1

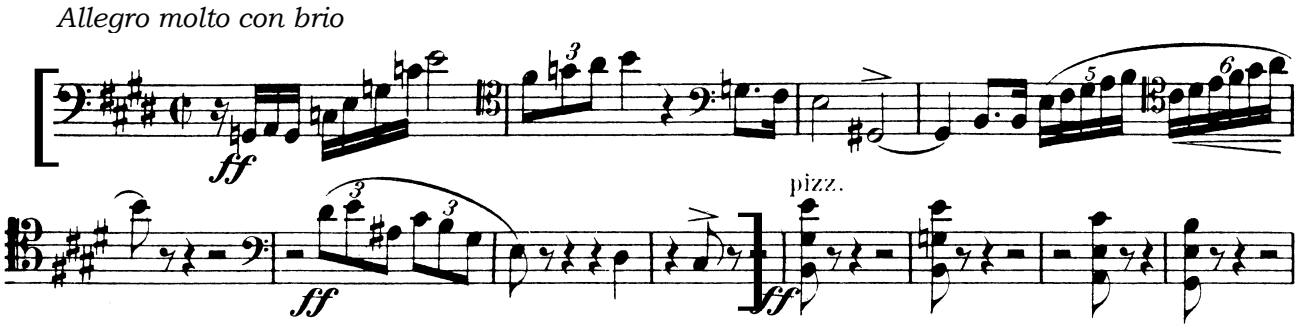

9) R. STRAUSS, *Don Juan* (cont.)

Excerpt 2

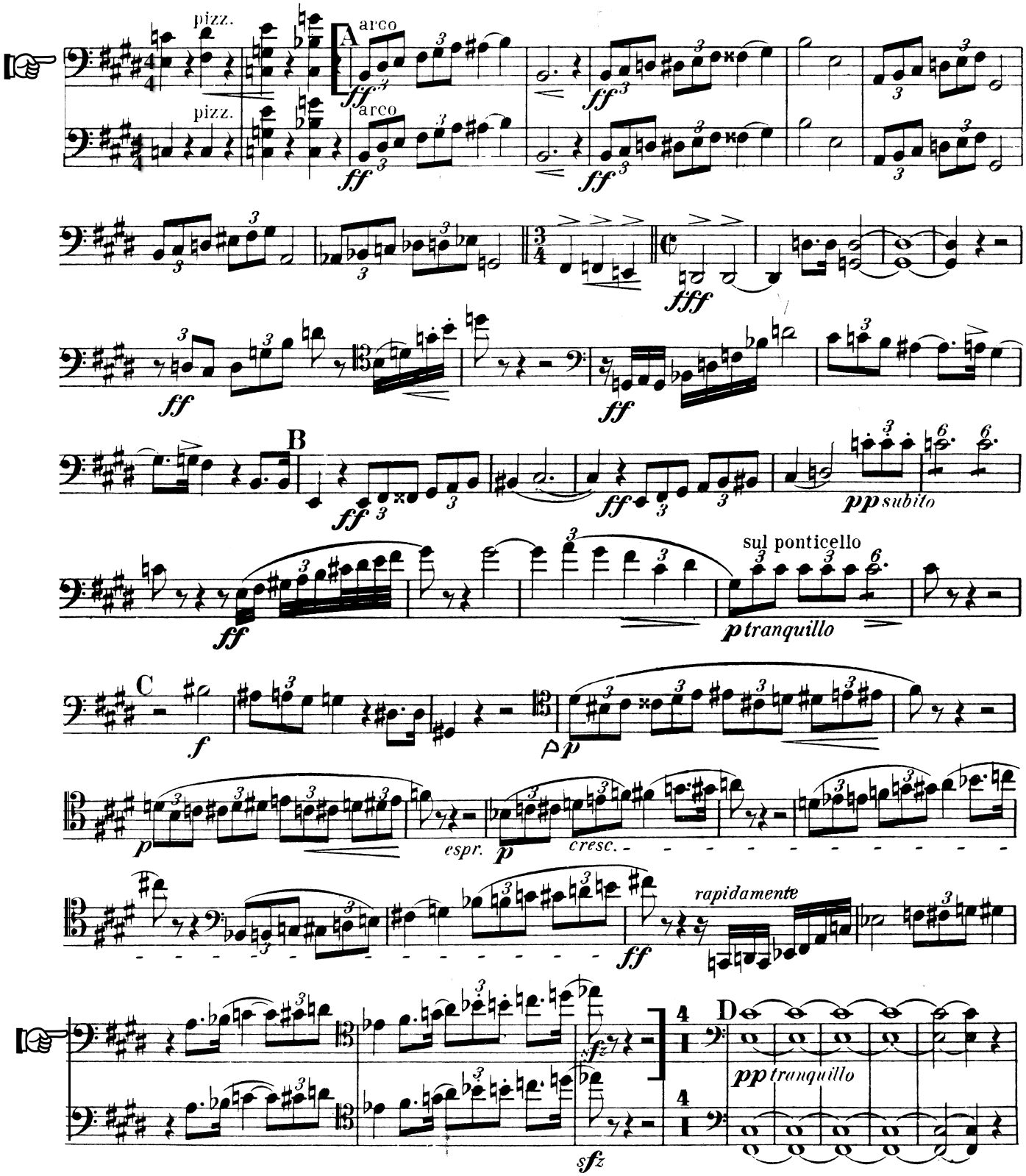

10) VERDI, Requiem

No.3 Offertorio

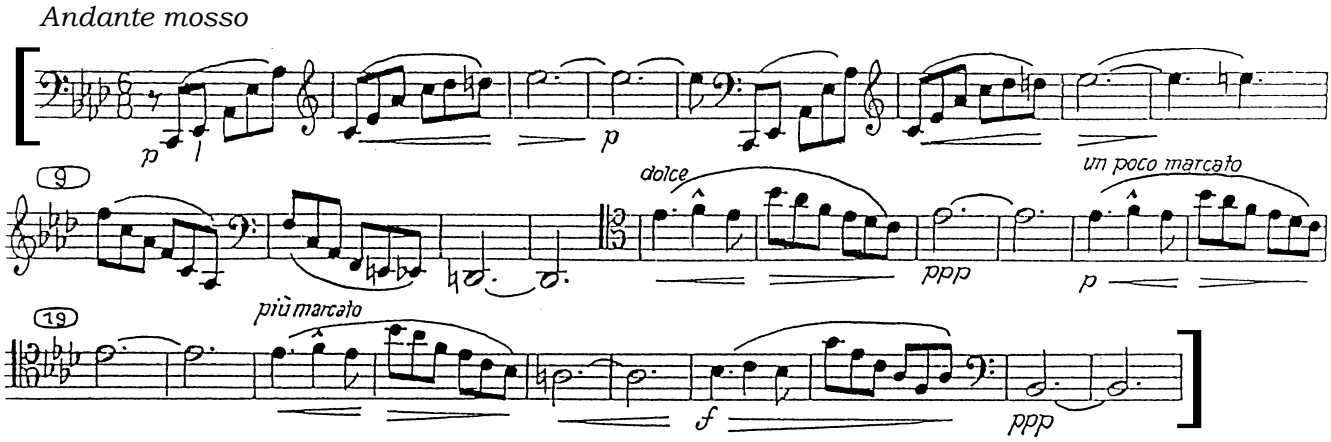

11) R. STRAUSS, *Heldenleben* [3 excerpts]

Excerpt 1

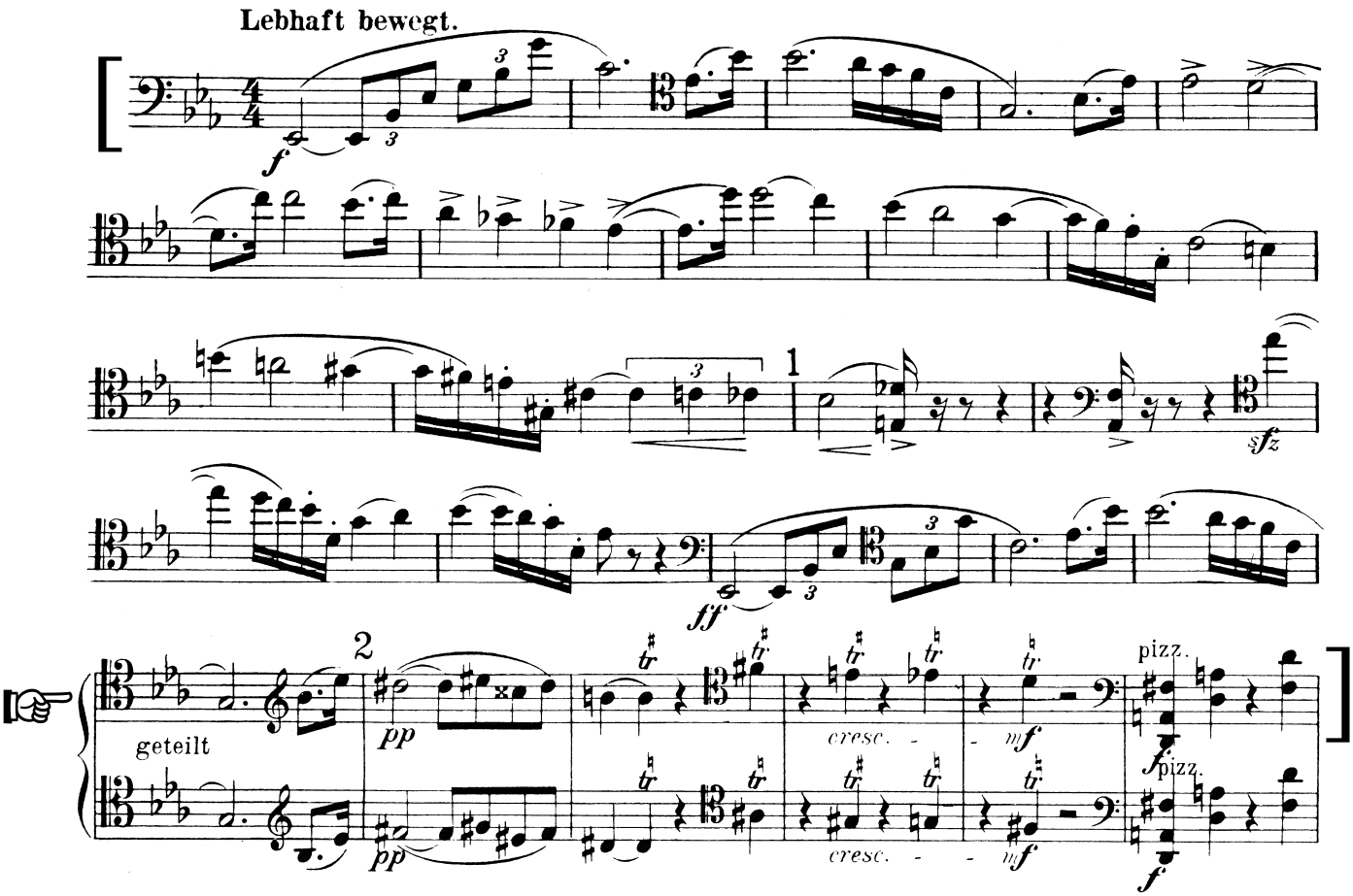

12) R. STRAUSS, *Heldenleben* (cont.)

Excerpt 2 [same tempo]

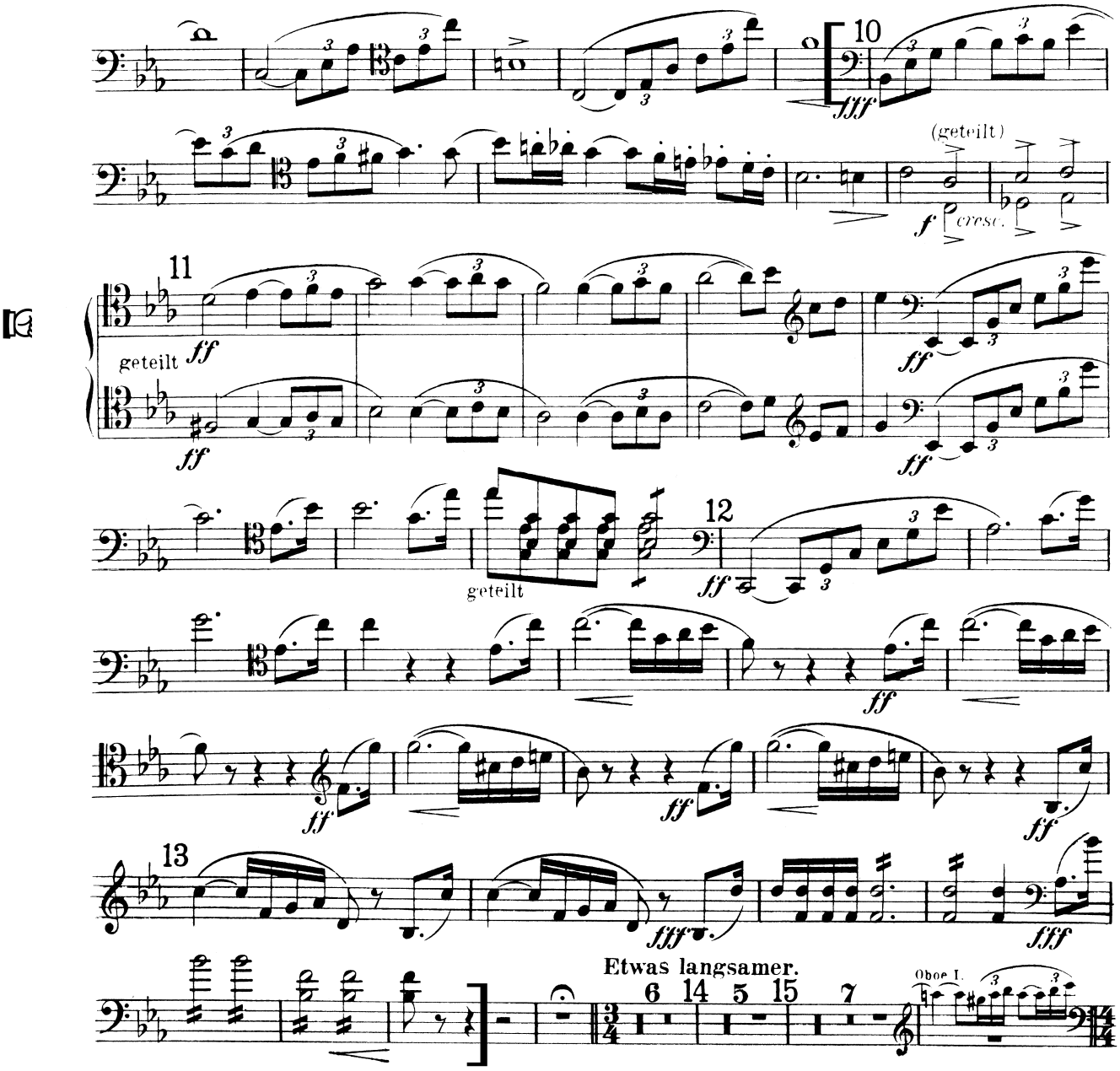

12) R. STRAUSS, *Heldenleben* (cont.)

Excerpt 3 Lebhaft

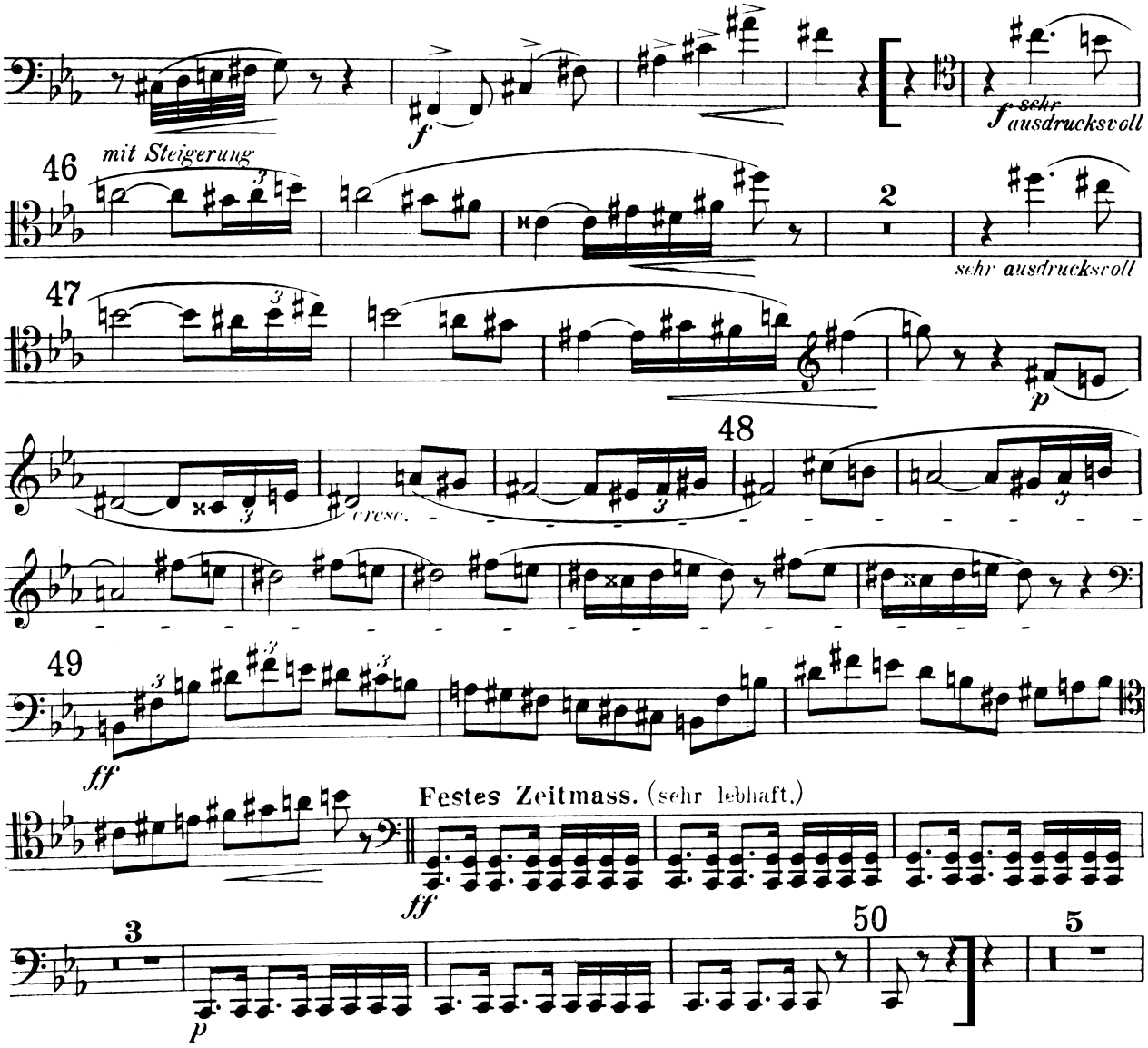

End of orchestral excerpts.