

**LISTA DE REPERTÓRIO PARA AUDIÇÃO – AUDITION REPERTOIRE LIST**  
**Principal Percussão / Principal Percussion**

**Solo – Solo**

<b>DELECLUSE</b> (Caixa-clara)	Estudo nº 9	<i>Etude nº 9</i>
<b>BACH</b> (Marimba)	Solo de livre escolha com 4 baquetas	<i>Free-choice solo (4 mallets)</i>

**Trechos Orquestrais – *Orchestral Excerpts***

**Bumbo - *Gran Cassa***

<b>MAHLER</b>	Sinfonia nº 3 (1º movimento) a) 9 depois de 10 a 11 b) 5 depois de 32 a 33	<i>Symphony nº 3 (1st movement)</i> a) 9 after 10 to 11 b) 5 after 32 to 33
<b>STRAVINSKY</b>	A Sagração da Primavera a) Parte I: 72 a 75 (Dança da Terra) b) Parte II: 196 até o fim (Dança do Sacrifício)	<i>The Rite of Spring</i> a) Part I: 72 to 75 (Dance of the Earth) b) Part II: 196 to the end (Sacrificial Dance)
<b>GUERRA-PEIXE</b>	Museu da Inconfidência (4º movimento) a) 4 a 5 b) 3 depois de 7 a 8	<i>Museu da Inconfidência (4th movement)</i> a) 4 to 5 b) 3 after 7 to 8

**Glockenspiel**

<b>DUKAS</b>	Aprendiz de Feiticeiro a) 3 depois de 17 a 3 antes de 20 b) 22 a 24	<i>L'Apprenti sorcier</i> a) 3 after 17 to 3 before 20 b) 22 to 24
<b>DEBUSSY</b>	La Mer a) 2º mov: 2 depois de 16 a 4 depois de 18 b) 2º mov: 8 depois de 31 até 32 c) 3º mov: Compasso 179 até 187	<i>La Mer</i> a) 2 <sup>nd</sup> mov: 2 after 16 to 4 after 18 b) 2 <sup>nd</sup> mov: 8 after 31 to 32 c) 3 <sup>rd</sup> mov: bar 179 to 187
<b>MOZART</b>	A Flauta Mágica Ato I: nº 8 – Finale	<i>A Flauta Mágica</i> Act I: nº 8 - Finale
<b>RESPIGHI</b>	Pinheiros de Roma a) Início a 16 compassos antes 3 b) 8 compassos antes de 8 até o fim	<i>Pini di Roma</i> a) Beginning to 16 bars before 3 b) 8 bars before 8 to the end
<b>PROKOFIEV</b>	Concerto para piano nº 1 35 até o final	<i>Piano Concerto nº 1</i> 35 to the end

**Pratos – *Cymbals***

<b>RACHMANINOV</b>	Concerto para piano nº 2 3º mov: 32 a Allegro Scherzando	<i>Piano Concerto nº 2</i> 3 <sup>rd</sup> mov: 32 to Allegro Scherzando
<b>ROSSINI</b>	Abertura Guilherme Tell a) compasso 260 a 275 b) compasso 399 a 423	<i>William Tell Overture</i> a) bar 260 to 275 b) bar 399 to 423

<b>TCHAIKOVSKY</b>	Romeu e Julieta – Abertura Fantasia a) E a 7 antes de F b) compasso 463 a 471	<i>Romeo and Juliet – Fantasy Overture</i> a) <i>E to 7 before F</i> b) <i>bar 463 to 471</i>
<b>TCHAIKOVSKY</b>	Sinfonia nº 4: 4º movimento a) 5 antes de E até 1 antes de E b) compasso 272 até o fim	<i>Symphony nº 4: 4<sup>th</sup> movement</i> a) <i>5 before E to 1 before E</i> b) <i>bar 272 to the end</i>

**Caixa – Snare Drum**

	Rulos em várias durações e dinâmicas	<i>Rolls in various durations and dynamics</i>
<b>PROKOFIEV</b>	Tenente Kijé: 1º movimento 1 a 2	<i>Lieutenant Kije: 1st movement</i> 1 to 2
<b>RAVEL</b>	Bolero	<i>Bolero</i>
<b>RIMSKY-KORSAKOV</b>	Scheherazade a) 3º mov: D até E b) 3º mov: 4 depois de F até 8 depois de F c) 4º mov: 1 antes de C até D d) 4º mov: 4 antes de N até 16 antes de O e) 4º mov: P a R	<i>Scheherazade</i> a) <i>3<sup>rd</sup> mov: D to E</i> b) <i>3<sup>rd</sup> mov: 4 after F to 8 after F</i> c) <i>4<sup>th</sup> mov: 1 before C to D</i> d) <i>4<sup>th</sup> mov: 4 before N to 16 before O</i> e) <i>4<sup>th</sup> mov: P to R</i>
<b>SUPPÉ</b>	Pique Dame: Abertura Compasso 95 até 130	<i>Pique Dame: Overture</i> <i>Bar 95 to 130</i>
<b>NIELSEN</b>	Concerto para clarinete a) 2 antes de 7 até Cadenza b) 27 até Cadenza	<i>Clarinet Concerto</i> a) <i>2 before 7 until Cadenza</i> b) <i>27 to Cadenza</i>
<b>SHOSTAKOVICH</b>	Sinfonia nº 10 (2º movimento) a) 73 a 79 (não contar pausas de espera) b) 98 até o fim	<i>Symphony nº 10 (2nd movement)</i> a) <i>73 to 79 (Do not count waiting rests)</i> b) <i>98 to the end</i>

**Pandeiro - Tambourine**

<b>BIZET</b>	Carmen: Suíte nº 2 (Dança Boêmia) a) 3 antes de D até 3 depois de E b) 2 depois de L até M	<i>Carmen: Suite nº 2 (Danse Boheme)</i> a) <i>3 before D to 3 after E</i> b) <i>2 after L to M</i>
<b>DVORÁK</b>	Abertura Carnaval a) Início a seis antes de B b) 8 antes de U até o fim	<i>Carnival Overture</i> a) <i>Beggining to 6 before B</i> b) <i>8 before U to the end</i>
<b>RAVEL</b>	Rapsódia Espanhola 23 até 2 antes de 26	<i>Rapsodie Espagnole</i> <i>23 to 2 before 26</i>
<b>STRAVINSKY</b>	Petrushka 3 depois de 201 até 206	<i>Petrushka</i> <i>3 after 201 to 206</i>

<b>CHABRIER</b>	Espanha a) 56 até 77 b) 408 até 435	<i>España</i> a) 56 to 77 b) 408 to 435
-----------------	---	---

### Triângulo - Triangle

<b>BRAHMS</b>	Sinfonia nº 4: 3º movimento a) 5 antes de B até B b) Anacruse de C a 12 antes de D c) 7 depois de D a 6 antes de E d) I até o fim	<i>Symphony nº 4: 3rd movement</i> a) 5 before B to B b) Pick-up of C to 12 before D c) 7 after D to 6 before E d) I to the end
<b>GOMES</b>	O Guarani: Protofonia a) Compasso 62 a 77 b) Compasso 177 a 185	<i>O Guarani: Protofonia</i> a) Bar 62 to 77 b) Bar 177 to 185
<b>RIMSKY-KORSAKOV</b>	Capricho Espanhol a) P a 7 depois Q b) 5 depois de T a U c) 7 antes de W a 5 depois de Y	<i>Capriccio Espagnol</i> a) P to 7 after Q b) 5 after T to U c) 7 before W to 5 after Y
<b>DVORÁK</b>	Sinfonia nº 9 3º movimento: compasso 224 a 239	<i>Symphony nº 9</i> 3 <sup>rd</sup> movement: bar 224 to 239

### Vibrafone - Vibraphone

<b>BERNSTEIN</b>	Danças Sinfônicas de West Side Story a) 361 a 4 antes de 376 b) 567 a 607 c) 620 a 632 d) 688 a 705	<i>Symphonic Dances from West Side Story</i> a) 361 a 4 before 376 b) 566 a 607 c) 620 a 632 d) 688 a 705
------------------	---	---

### Xilofone - Xylophone

<b>COPLAND</b>	Appalachian Spring: Suíte 5 depois de 48 até 4 depois de 49	<i>Appalachian Spring: Suite</i> 5 after 48 to 4 after 49
<b>MESSIAEN</b>	Pássaros Exóticos 6 a 7	<i>Oiseaux Exotiques</i> 6 to 7
<b>GERSHWIN</b>	Porgy and Bess: Retrato Sinfônico De 13 a 15	<i>Porgy and Bess: Symphonic Picture</i> 13 to 15
<b>KABALEVSKY</b>	Colas Breugnon: Abertura a) 1 antes de 36 até 12 depois de 36 b) 1 antes de 39 até 42	<i>Colas Breugnon: Overture</i> a) 1 before 36 to 12 after 36 b) 1 before 39 to 42
<b>STRAVINSKY</b>	O Pássaro de Fogo a) 1 antes de 47 até 1 antes de 48 b) 127 até 133	<i>The Firebird</i> a) 1 before 47 to 1 before 48 b) 127 to 133

<b>VILLA-LOBOS</b>	Bachianas Brasileiras nº 8: 3º movimento a) 8 a 9 b) 5 depois de 19 a 5 antes de 20	<i>Bachianas Brasileiras nº 8: 3rd movement a) 8 to 9 b) 5 after 19 to 5 before 20</i>
<b>GUERRA-PEIXE</b>	Museu da Inconfidência: 2º movimento 2 a 3	<i>Museu da Inconfidência: 2nd movement 2 to 3</i>

$\text{♩} = 60.69.$

*p*

*mf* *f* *p sub.*

*f* *p* *f*

*p* *f* *p sub.*

*cresc.* *f*

*p* *f* *p sub.* *f sub.* *p sub.*

*f* *pp*

*ff* *p sub.*

*f* *p sub.* *cresc.*

*ff* *pp* *p*

*cresc.* *a* *poco* *ff* *p*

# SYMPHONIE N° 3.

Gr. Trommel. Triangel. Ruthe. Tam-tam.

## Erste Abtheilung.

N° 1.

Gustav Mahler.

Kräftig. Entschieden.

Nicht eilen.

Gr. Tr.

(Hörner) Gr. Tr. *f* *ff*

Gr. Tr. Zurückhaltend.

1 *Molto riten.*

2 *p* *pp* 1 mit 2 Schwammschlägeln 2 3 4 5 6 7 8 *sempre pp* 9 *pp*

Nicht schleppen.

Gr. Tr. Solo 3

Schwer und dumpf.

*tr* 2 1 2 *sempre pp*

3 4 5 6 7 8 *sempre pp*

9 10 11 3 12 2 2 *sempre pp*

2 4 2 *pp* *pp*

Nicht schleppen.  
(Celli, Bässe, Fag.)

Gr. Tr.

Bewegt. 5 Rubato.

Nicht schleppen.

(1. Trmp.)

*fff* 8 5 12 6 6 4

Gedehnt.

Sempre l'istesso Tempo.

Nicht eilen.

(Celli u. Bässe)  
*pizz.*

7 8 8 3 3 3 8 9 8 10 6 *fff* *pp*

Gr. Tr.

Sempre l'istesso tempo.

11

15

*tr* 3 *tr* *pp*

Gr. Trommel. Triangel. Ruthe. Tam-tam.

23 3 (1. Viol.) *pp* *>>>* Triangel. *pp* 3

24 6 5 25 8 (Kl.Tr.) *ff* *tr*

*p* *dim.* *ppp* *p*

Schwungvoll.  
26 Immer dasselbe feurige Marschtempo, ohne zu eilen.

Triangel. *f* *tr* *tr* 1

Triangel. *tr* *tr* *tr* *tr* 27 *tr* *tr* *tr*

8 *ff* Gr.Tr. 1 2 3 4 5 6 *sempre p*

Gr. Tr. 7 8 9 10 9 28 7

*poco a poco cresc.* *ff* *ff* (Bässe)

Zeit lassen.

Triangel. Zurückhaltend 29 30 31 (1. Trmp.)

Gr. Tr. *ff* *rit.* *dim.* *p* *ff* *p* *molto cresc.* *a tempo*

1 2 3 4 5 6 10 4 1 13

*p* *rit.* *ffa* *a tempo*

4 32 2 Vorwärts. (Becken) (Pauken) *ff* *tr*

Triangel. *tr* Zurückhaltend.

*ff* *accel.* Gr. Tr. *dim.* *p* 3 1 2 3

*f* *>>>>>* *mf* 3 3 *p* *>>>>* *pp*

4 5 33 3 1 3 1 1 1 1 1 4 34 4 1

*pp* Drängend. Nicht eilen. *a tempo*

Stravinsky: A Sagração da Primavera

G-Cassa & Piatti

DANSE DE LA TERRE  
Lento 3

Prestissimo

72 G.C. 3 3 3 3 *tr. m*

*P* *molto*

*P sub. sfP* *molto* *tr. m*

73 *tr. m* 1 2 3

*P subito sfP* *molto* *P subito sfP*

4 5 6 *tr. m*

*P subito*

*tr. m* 74 1 2

*P subito sfP*

3 4 5 6 75 1 2

*P subito*

3 4 5 6 7 8 9

10 11 76 1 2 3 4 5

6 7 8 9 77 1 2 3

*cresc. poco a poco*

4 5 6 7 8

9 10 78

*ff*

Stravinsky: A Sagração da Primavera

G-Cassa & Piatti

2

25 Tamburo Militare

T. Mil.  
Afoxê  
Tri.

*f un poco rullato*

Piatti

*f*

Gran Cassa

G.C.

*f*

29 Tamburo Militare

T. Mil.  
Afoxê  
Tri.

Piatti

G.C.

1

32 Tamburo Militare

T. Mil.  
Afoxê  
Tri.

Piatti *tr*

G.C.

2

3

36 12 Timp.

4

51 Afoxê

T. Mil.  
Afoxê  
Tri.

Gran Cassa

*p*

(due bacchette)

lasciare vibrare

Afoxê  
(oppure Guiro)

*p*

G.C.

*p*

56 **Afoxê**

T. Mil.  
Afoxê  
Tri.

**Blocco di legno**  
(Wood-Block)

Ptt. Ptto.  
Bl. Leg.

G.C.

63 **Afoxê**

T. Mil.  
Afoxê  
Tri.

**Blocco di legno**

Ptt. Ptto.  
Bl. Leg.

G.C.

72 **Afoxê**

T. Mil.  
Afoxê  
Tri.

**Blocco di legno**

Ptt. Ptto.  
Bl. Leg.

G.C.

80 **6** **Vivace** (c.  $\text{♩} = 76$ )

T. Mil.  
Afoxê  
Tri.

Ptt. Ptto.  
Bl. Leg.

G.C.

7 Allegretto moderato

94 *Timp.* 98 1

99

T. Mil.  
Afoxê  
Tri.

Afoxê (oppure Guiro)

1 2 3 4 5 6

*mp*

Ptt. Ptto.  
Bl. Leg.

Blocco di legno (Wood-Block)

*mp*

G.C.

Gran Cassa (due bacchette)

*mp*

8

106

T. Mil.  
Afoxê  
Tri.

Afoxê

7 8 9 10 11

*cresc.*

*mf*

Ptt. Ptto.  
Bl. Leg.

Blocco di legno

*cresc.*

*mf*

G.C.

*cresc.*

*mf*

112

4

*Timp.*

TOUTE REPRODUCTION  
PAR L'AUTOGRAPHIE OU LA  
COPIE SERA LEGÈREUSE-  
MENT POURSUIVIE.

# L' APPRENTI SORCIER

## Scherzo

(D'après une ballade de Goëthe)

PAUL DUKAS

### GLOCKENSPIEL

Assez lent 6 1 7 3 2 1 1<sup>re</sup> Mouv! 2 3 3

Vif 9 4 4 5 5 silence 6 Vif 30 7 27 8 18

9 12 10 12 11 12 12 9 13 9 14 9 15 6

16 17 Altos Soli GLOCK. p détaché

cresc. 18 rinf. f rinf.

rinf. più f sempre cresc.

19 Poco animato Più animando 2 20 12 21 6

22 Au Mouv! GLOCK. ff

23

24 25 Poco string. A tempo

26 Scherzando

27 28 String. A tempo

30 3 vous

31

32 33 34 35 36

37 38 Plus animé

GLOCK.

39

# LA MER

Trois esquisses symphoniques pour orchestre

Claude Debussy  
edited by Clinton F. Nieweg  
and Nancy Bradburd

## GLOCKENSPIEL ou CÉLESTA

N° 1. — De l'aube à midi sur la mer: TACET

N° 2. — Jeux de vagues

Allegro (dans un rythme très souple)

**16** Animé  
Cor ang.

GLOCK.

# GLOCKENSPIEL ou CÉLESTA

GLOCK.

Fl.

GLOCK.

p

mf

32

33 Animé

GLOCK.

p

34

10

35

8

36

12

37 Très animé

8

38

10

39

6

Altos

p

GLOCK.

pp

40

pp

pp

41

6

42

Harpe

GLOCK

ppp

pp

Fl.

ppp

3

N° 3. Dialogue du vent et de la mer

animé et  
tumultueux

TACET jusqu'à

55

Fl.

GLOCK.

7

56

8

57

8

10

58

Alt.

„Die Zauberflöte“

GLOCKENSPIEL.

Ouverture tacet.

ACT I.

W. A. Mozart, Werk 620

Nº 8. Finale.

Nº 1-7 tacet.

Larghetto.

Recit.

Andante.

Viol. 1 2 3 35 120 Fl. 1

21 17 3 5 4 Presto.

Adagio. Presto. 9 Andante. 37 Allegro. Viol. I. 16 17 18 19

EDWIN F. KALMUS & CO., INC.

Publishers of Music  
Boca Raton, Florida

# PINI DI ROMA

## I. I pini di Villa Borghese

CAMPANELLI

Allegretto vivace

95

105

116

137

163

169

179

187

194

202

210

218

IL RESTO TACE

### Campanelli.

**33** Più mosso.

**34** Animato.

Timp.

**35**

# Sergei Rachmaninoff

## Piano Concerto No. 2 in C Minor, Op. 18

Gran Cassa e Piatti.

I. II. tacent.

III.

Allegro scherzando. ( $\text{♩} = 116$ )

14 Bassi. Gr. Cassa e Piatti. 1

15 16 *f*

21 28 22 29 8 9 10

*ff* Fag. I.

Meno mosso. Moderato. ( $\text{♩} = 72$ )

1 7 30 15 8 *rit.* 16 *rit.* 31 4

Fag. I. Fag. I. Piano.

5 6 7 2 3 4 5 13 14

Meno mosso. ( $\text{♩} = 48$ )

*rit.* 32 Piatti soli. *pp*

15 16 *pp*

*ritard.*

Allegro scherzando. (Moto primo,  $\text{♩} = 116$ )

5 Gr. C. e P 11 33 Più mosso. ( $\text{♩} = 120$ ) *acceler.* 6 2

*pp* *f*

Presto. ( $\text{♩} = 126$ )

1 2 20 21 22 2 34 42

Timp. Timp.

# Ouvertüre zur Oper

# Wilhelm Tell

Gioachino Rossini

bearbeitet von Fritz Hoffmann

Piatti

Andante (♩=54)

23

A

24

Allegro (♩=108)

30

B

14

C

31

D

24

E

29

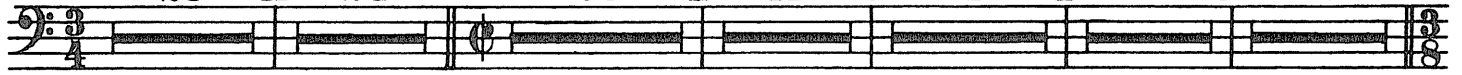

Andante (♩=76)

20

F

13

G

17

Allegro vivace (♩=152)

18

H

7

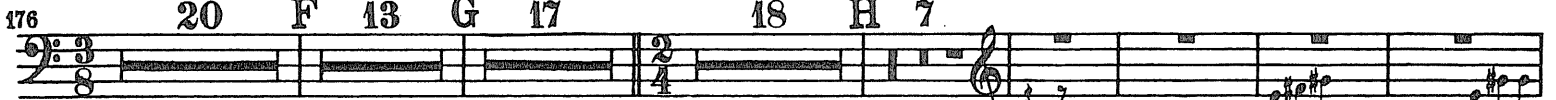

Viol. I

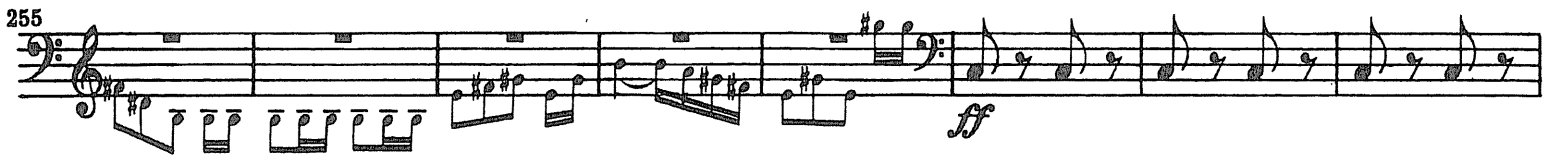

Viol. I

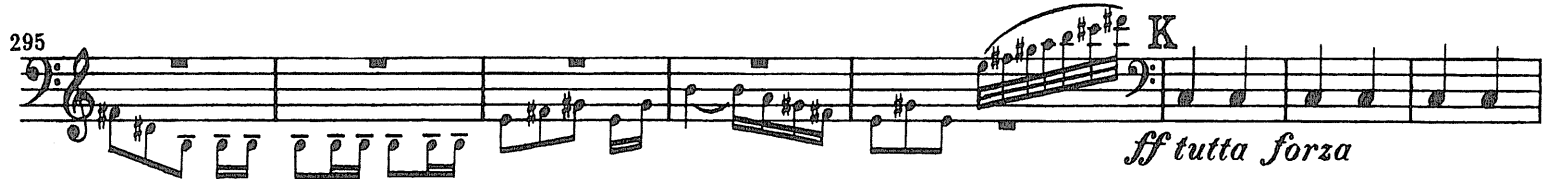

*ff tutta forza*

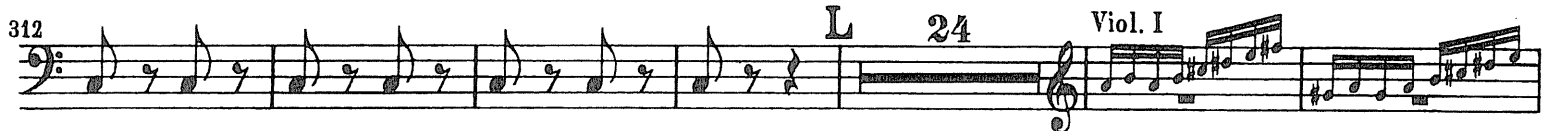

Viol. I

*ff*

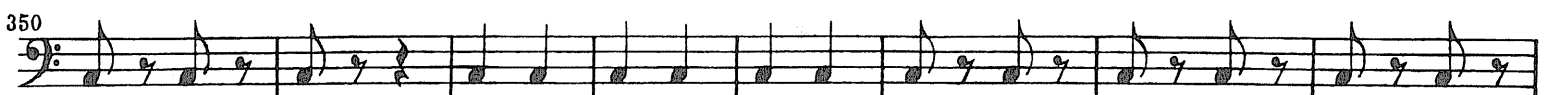

358

*ff*

365

372

*ff*

396

*string.*

405

413

423

*P*

432

441

*ff* *G.P.* *ff*

457

465

# Romeo et Juliette. Ouverture-Fantaisie.

Piatti e Gran Cassa.

P. Tchaïkowsky.

Andante non tanto quasi Moderato. *string.*

Allegro. Molto meno mosso. *string.*

20 17 A 23 B 17 8 C 4 6 10 6

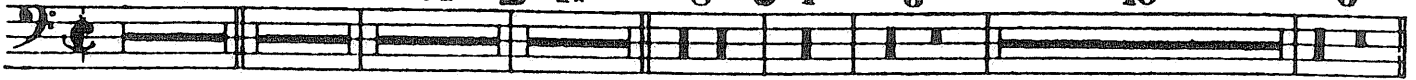

Allegro giusto.

D 21 E Piatti

10

*mf*

*ff*

F Gr. Cassa

22

G

21

H 38

J 30

K 27

L 20

M 11

N

1

1

*ff*

*ff*

*ff*

*ff*

*ff*

21

Q 24

4

P

1

2

3

4

5

6

1 R 22

1

2

S

5

5

*ff*

1

Moderato assai.

12

37

# Sinfonie Nr. 4 f-Moll

## Triangel, Becken u. Große Trommel

I-III tacent

### IV. FINALE

Peter Tschaikowski, op. 36

**Allegro con fuoco**

The score consists of several systems of music for different instruments:

Rehearsal marks A, B, C, and D are indicated throughout the score.

O. B. 2934  
31615

Triangel, Becken u. Gr. Trommel

257 **H**

*sempre fff*

*sempre fff*

263

3

3

272

278

284

289

# „ПОРУЧИК КИЖЕ“ „LIEUTENANT KIJÉ”

СИМФОНИЧЕСКАЯ СЮИТА

SUITE SYMPHONIQUE

Tamburo militare, Piatti e Tamburino

СЕРГЕЙ ПРОКОФЬЕВ  
SERGE PROKOFIEFF Op. 60.

IMPORTANT NOTICE  
The unauthorised copying  
of the whole or any part of  
this publication is illegal

РОЖДЕНИЕ КИЖЕ N° 1

NAISSANCE DE KIJÉ

Andante assai

5

rit.

1

Doppio movimento

Tamb. milit. Solo

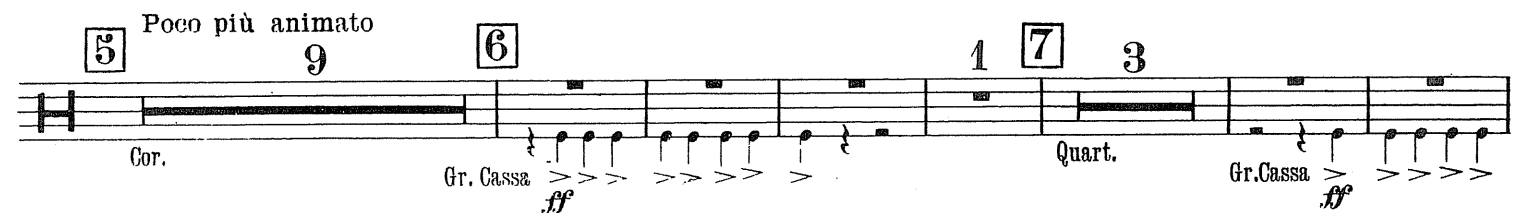
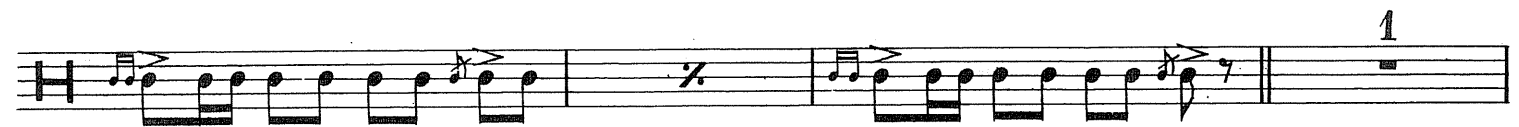
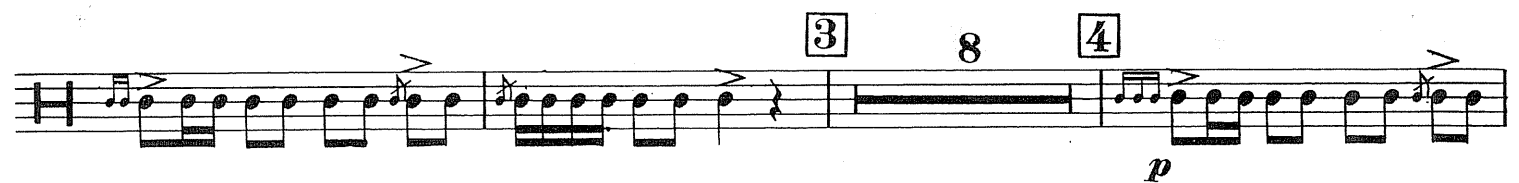

2 Tambours

# Bolero

Maurice Ravel

herausgegeben von Jean-François Monnard

Tempo di Bolero, moderato assai  $\text{♩} = 72$

3/4 *pp*

5 Fl. I

21 **1** Cl. I

39 **2** Bn. I

57 **3** Pte. Cl.

75 **4** Hb. d'am.

93 **5** Fl. I, Trp. I

111 **6** Sax. t.

129 **7** Sax. sno. Sax. s.

\* Vorschlag des Komponisten: bis zum à 2 T. 291 alternieren Tamb. I und Tamb. II jeweils bei den Studierziffern.  
 Composer's suggestion: Tamb. I and Tamb. II alternate at cues up to à 2 at m. 291.  
 Proposition du compositeur: jusqu'à à 2 m. 291 alterner Tamb. I et Tamb. II à chaque nouveau chiffre.

147 **8** 1 2 3 4 5 6 7 8 9  
*mp* Pte. Fl. I/II, Cor I, Cél.

165 **9** 1 2 3 4 5 6 7 8 9  
*mf* Hb. I, Hb. d'am., Cor angl., Cl. I/II

183 **10** 1 2 3 4 5 6 7 8 9  
 Tbn. I

201 **11** 1 2 3 4 5 6 7 8 9  
*f* Fl., Hb., Cl., Sax. t.

219 **12** 1 2 3 4 5 6 7 8 9  
 VI. I

237 **13** 1 2 3 4 5 6 7 8 9

255 **14** 1 2 3 4 5 6 7 8 9

273 **15** 1 2 3 4 5 6 7 8 9

291 **16** 1 2 3 4 5 6 7 8 9  
 à 2  
*ff*

309 **17** 1 2 3 4 5 6 7 8 9

327 **18** 1 2 3 4 5 6

# SCHEHERAZADE.

Suite symphonique.

Tambur piccolo.

I. II. tacet.

Nikolai Rimsky-Korsakov, Op. 35

Edited by Clinton F. Nieweg and Drew Holmes

Andantino quasi Allegretto.

III.

24 A 24 B 14 C Viol. I.

1 2 3

4 5 6

1 2

pocchiss. più mosso

p dim.

3 4 5 6

7 8 9

pocchiss. cresc.

E 8 F 4

mp

4

4 G 1 2 3 4 5 6

7 H 4

I Come prima

Lento. Recit. Temp. I.

K 6 3 L Ob. 9 M 2 5 N 7

Viol. Solo. Cad.

1 2 3 allarg. assai a tempo

0 24 P 4 pocorit. 2 Fl. a tempo, scherz.

pocchissimo più animato rit. molto pp

# Tambur piccolo.

## IV.

**Allegro molto.** **Recit. Lento.** **Allegro molto e frenetico.**

4 1 18

G.P. G.P. Viol.Solo. G.P.

**Lento. Recit. Vivo.** 24 **Triang.** 2 7 **BFl.** 1 2 3

Viol.Solo.

11 **C** **D** 15 **E** 16

1 3 **F** 4 16

**G** 16 **H** 16 **I** 16 **K** 32 **L** 32 **M** 21

**N** 1 2 3 4 5 6 7

*mf cresc.* *f pp*

8 9 10 11 12 13 14 15

16 17 18 11 **Tamburino.** 12 13 14

15 16 **P**

# OUVERTURE

zur Oper:

## PIQUE DAME.

A

Tamburo.

Moderato quasi maestoso.

Vlc.

Franz von Suppé.

*rit.*  
*Emplace des Clarinettes*  
Allegro con fuoco.

Carl Nielsen, opus 57

Allegretto un poco (♩ = 72)

1

16

cl. solo

14

2

20

3

53

3

3

8

cor. 1,2

mf

molto

ff

p

64

ff

p < fz

f

fpp

ff

p

fz fz

68

3

3

3

4

7

poco rallentando

5

a tempo,

pp

mp

pp

dim.

80

ma tranquillo

cl. solo

3

7

2

rallentando

ppp

fz

6

96

a tempo

cl. solo

11

p < mfz

p < mfz

f poco

dim.

ppp

113

cl. solo

7

f

pp

119

125

3

3

3

3

3

3

rallentando

dim.

132

rall.

quasi rall.

rall.

♩ = 72

poco rall.

7

1

dim.

ppp

cadenza

25

418 a tempo

26

molto espressivo e ben tenuto

27

a tempo

vi.1

8 15

444

28

poco a poco accelerando

453

29

poco più mosso

465

474

482

30

490

31

500

508

rall.

32

un poco meno

517

526

33

Adagio

poco rall.

a tempo

rall.

Allegro vivace solo

533

4  
Tamburo  
II

71 Allegro  $\text{♩} = 176$  20 72 73 T-ro solo  
34  $\text{ff}$   
41 74 75 T-ro solo  
70  $\text{ff}$   
77 76 77  $\text{ff}$   $\text{ff}$   
90 78  $\text{p cresc.}$   $\text{fff}$   $\text{ff}$   $\text{ff}$   
103 79 80 14 7  
132 81 82 6 83 84 15 9  
172 Timp.  
181 85 T-ro  $\text{p cresc.}$

# Tamburo

191

201

209

243

281

287

320

335

342

350

(♩ = 100.) **N° 11. Danse Bohême.**  
 Andantino quasi Allegretto. (Zigeunerlied. II. Akt.)

20 A 18 B 10 C 1 2 3 4 5 6 7

Ob. I.

Tamburino.

*pp*

E *tr* *tr* *tr* *rall.* *a tempo* F 1 2 3

*pp*

a tempo animato (♩=126.)

Tamburino.

# Carneval.

## Ouverture.

### Tamburino.

Ant. Dvořák, Op. 92.

Allegro.

# Tamburino.

1 1

1 1 M

13 N 28 O 16 P 21

Tromboni.

*pp* *cresc.* *f*

R 1 *f* *p* 3

*pp* *cresc.*

S 25 T 1

2 3 4 5 6 7

8 5

*ff* U 1 2 3 4

5 6 *tr tr tr tr*

*W* Poco più mosso.

1 2 3 4 5 2

*ff* *ff*

*ff* *secco.*

Ravel - Rapsódia Espanhola

TAMBOUR DE BASQUE

20 1 Trg. 1 Cymb. TAMB.de B.

6/8

21 22 vous

f

23 TAMB.de B.

24

25

26 Un peu retenu 27 6 Plus animé

28 vous TAMB.de B.

29 30 31 De plus en plus animé

32 Un peu retenu au Mouvt FIN

Percussion

PEASANT WITH BEAR

188 Poco accelerando Tempo giusto,  $\text{♩} = 69$

189 3 190 3 191 3 192 4 193 3 194 3 195 3

GYPSIES AND A RAKE VENDOR

196 Strgs.  $\text{♩} = 138$  197 198 3  $\text{♩} = \text{♩}$

199 S.D.  $\text{♩} = 138$  200 2 201 2 Tamb. *trm trm* 202

203 1 204 *trm trm* *trm trm*

*sempre sim.*

205  $\text{♩} = 69$  206

*shake thumb shake thumb.*

207 2 208 3 209 3 S.D. 210 3 211 4 212 4 213 2 ritard. 2

DANCE OF THE COACHMEN

213 Allegro moderato,  $\text{♩} = 112$  214 6 215 6 216 6 217 Trombs.  $f$

Cymb. 218 219

B.D. 3 1 5

220 221 222

$f$  1 1 4  $f$  3 1

223 5 224 6 225 4 226 4 227 4

Timp.  $f$

# España

Rhapsody for Orchestra

EMMANUEL CHABRIER

Edited by Clinton F. Nieweg  
and Nancy M. Bradburd

Allegro con fuoco (♩. = 80)

Triangle

Tambourine

Cymbals  
Bass Drum

21

Tgl.

Tamb.

Cymb.  
B. D.

Cymb. rubber mallet

29

45

Tamb.

Hn. 3

54

Tgl.

Tamb.

Cymb.  
B. D.

61

62

Tgl.

Tamb.

Cymb.  
B. D.

Percussion

69

Tgl.  
Tamb.  
Cymb.  
B. D.

76

78 16 94 2 5

(78-93) (94-95) (99-103)

16 2 5

16 2 5

sec

Cymb. rubber mallet *ff sec*

*ff sec*

Tgl.  
Tamb.  
Cymb.  
B. D.

104

114 15 130

(107-113) (114-128)

7 7 15

7 15

7 15

*ff sec*

*ff sec*

take Cymb. a2

Vn. 1

Tgl.  
Tamb.  
Cymb.  
B. D.

131 B.D. Solo

*mf*

Cymb.  
B. D.

139

Cymb.  
B. D.

146

*p*

Tgl.

154

*mf* *mf* *f* *f*

Tgl.

Percussion

267 10 281

Tgl. (267-276)  $f$   $sf sec$

Tamb.  $sf sec$

Cymb. B. D.  $mf$  Cymb. with stick  $sf sec$

282 16 298 16 314 4 7 7

Tamb. (282-297) (298-313) (314-317) Cymb.  $ff sec$  (319-325)  $ff sec$

Cymb. B. D. 4 rubber mallet  $ff sec$   $ff sec$

327 7 334 17 17 17

Tgl. (327-333) (334-350)  $sec$   $pp sec$   $sec$   $sec$

Tamb.  $sec$   $sec$   $sec$   $sec$

Cymb. B. D.  $pp sec$   $sec$   $sec$

357  $sec$   $cresc.$   $mf$   $cresc.$   $f$

Tamb.  $sec$   $cresc.$   $mf$   $cresc.$   $f$

Cymb. B. D.  $sec$   $cresc.$   $mf$   $cresc.$   $f$

366 2 7 4 381 9

Cymb. B. D. (366-367) B.D.  $ppp$  (369-375)  $ppp$  (377-380) (381-389)

390 Cymb. a2  $f$  2  $ff$  2

Cymb. B. D. (394-395) (398-399)

400  $f$   $sec$   $sf sec$  3 3

Tgl. (405-407)

Cymb. B. D.  $f$   $sf sec$

6

408 Poco più mosso (♩. = 88-96)

Percussion

Solo-----

Tamb. *p* 3 *leggiero* 3 3 3 3 3 3

Cymb. B. D. Solo B.D. *f*

415

Tamb. 3 3 3 3 3 3 3

Cymb. B. D. *f*

422

Tamb. 3 3 3 3 3 3 3

Cymb. B. D. *cresc.* *poco* *a* *poco* *f*

429

Tamb. 3 3 3 3 3 3 *sec* 3 3

Cymb. B. D. *mf cresc.* *f* *f* *sec* *a2* (436-438) (439-441) 3 3

442

Tgl. 3 12 9

(443-445) (447-458) (462-470)

*ppp* *ppp* *ppp* *ppp*

471

4 susp. Cymb. Solo 3 3 7

(471-474) (476-478) (480-482) (484-490)

*ppp* *ppp* *ppp* *ppp*

491

Tgl. *f* 3 Cymb. hard stick 3 3 3

Cymb. B. D. *f* *f* *f* *f* *f* *f* *f* *f*

B.D. *f*

499

Tgl. *ff* *ff sec* *sec*

Tamb. *ff ff* *ff sec* *sec*

Cymb. B. D. *ff* *ff sec* *sec*

# Symphonie Nr. 4

e-moll

Johannes Brahms op. 98

Triangel

I, II u. IV tacet

III

Allegro giocoso

Viol. I

12 **A** Ob. I

8 Pk.

*Andante espressivo* ← *Andante maestoso espressivo cresc. sempre affrettando e cresc.*

36 8 45 12 57 3 60 2

Tri.  $\frac{3}{4}$   $\frac{3}{4}$   $\frac{3}{4}$   $\frac{3}{4}$   $\frac{3}{4}$   $\frac{3}{4}$   $\frac{3}{4}$   $\frac{3}{4}$

Ptt.  $\frac{3}{4}$   $\frac{3}{4}$   $\frac{3}{4}$   $\frac{3}{4}$   $\frac{3}{4}$   $\frac{3}{4}$   $\frac{3}{4}$   $\frac{3}{4}$

G.C.  $\frac{3}{4}$   $\frac{3}{4}$   $\frac{3}{4}$   $\frac{3}{4}$   $\frac{3}{4}$   $\frac{3}{4}$   $\frac{3}{4}$   $\frac{3}{4}$

*Allegro vivo*

62

Tri. *ff*

Ptt. G.C.

66

Tri. *ff*

Ptt. G.C. *ff*

71

Tri. *ff*

Ptt. G.C. *ff*

74 78 4

Tri. *ff*

Ptt. G.C. *ff* 4

*rall. e dim.* *Allegro espressivo*

144 1 146 14 161 2

Tri. *ff*

Ptt. *pp*

G.C.

165 2 169 8 *Energico*

Tri. *ff*

Ptt. *p*

G.C.

179

Tri.

Ptt.

G.C.

183 186 23

Tri. *cresc.*

Ptt. 23

G.C.

209 213 3 216 1 *stringendo*

Tri. *ff*

Ptt. *ff*

G.C.

# Triangolo.

## IV. Scena e Canto gitano.

**Allegretto.**

quasi Cadenza (I) Cadenza (II) Violino Solo *a tempo* **L 10**

Cadenza (III) Flauto Solo Cadenza (IV) Clarinetto Solo

## V. Fandango asturiano.

# Triangolo.

## Coda.

Vivace assai

## Presto.

Fine.

Dvorák: Sinfonia n° 9 (3° movimento)

Triangel und Becken

2

223 *pp* 1 2 3 4 5 6

229 *cresc.* 7 8 9 10 11 12

235 *(cresc.) fz* 13 14 *f* 8 *D.C. Scherzo e poi Coda* *f* VI. I

248 *Coda* 22 G 30

361

Glockenspiel

*pp* (non cresc.)  
 Vibr. (soft mallets) *pp*

368

(Glsp.) Finger snaps Glock. *pp*  
 (Vibr.) Finger snaps Vibr. *pp*

(Glsp.) *cresc.* *f*  
 (Vibr.) *cresc.* *f* to Xylo.

376

marcato e staccato

S.D.

*f* *dim. molto*

545

Cha-Cha

PERCUSSION

Andantino con grazia (♩ = 100)

Finger Cymbals

549

545

549

*p*

Tambourine

*pp*

Vibr. (soft hammers)

555

555

Tamb.

2

2

Finger Cyms.

*pp*

*p*

Small Maracas

Tamb.

563

563

(Tamb.)

2

2

Small Maracas

*p*

High S.D.

*p* *mf*

(High S.D.)

Small Maracas

*mf*

Vibr.

*mf* *dim. molto*

569

Meeting Scene

Meno mosso

Sempre rubato

(♩ = 72)

*pp*

Red.

*mfz*

575

(Vibr.)

*mp*

*poco rall.*

*pp*

575

*f*

*rit.*

581

Cool  
Swing  
Allegretto (♩ = 160)

a tempo accel. molto

Cym.

*pp cresc. poco a poco*

*mf*

Vibr.

*p*

585

Stringendo un poco

secco

Xylo.

*fz*

*fz*

(Vibr.)

*fz*

*fz*

589

(♩ = 88)

Cym.

*pp*

(Xylo.)

*fz*

(Vibr.)

595

2

2

*mf*

*mf*

601

Bongos

*p*  
(Vibr.)  
*p* *dim. molto* *pp*  
3  
gliss.

607

Fugue

(Vibr.)  
Cym. (brush)  
*pp*

612

(Cym.)

(Cym.)  
Bongos  
*sfz*  
(Vibr.)  
*pp*

(Cym.)

(Cym.)  
Bongos  
*sfz*  
(Vibr.)  
*pp* *pp*

620

(Cym.)

(Vibr.)  
S.D.  
*p* *sfz*

601

Bongos

*p*  
(Vibr.)  
*p* *dim. molto* *pp*  
3  
gliss.

607

Fugue

(Vibr.)  
Cym. (brush)  
*pp*

612

(Cym.)

Bongos  
*sfz*  
(Vibr.)  
*pp*

(Cym.)

Bongos  
*sfz*  
(Vibr.)  
*pp* *pp*

620

(Cym.)

(Vibr.)  
S.D.  
*p* *sfz*

625

(Cym.)

Bongos >

(Vibr.)

3

3

3

(Cym.)

S.D.

> sfz

Bongos >

f

(Vibr.)

3

ff

f

632

(Cym.)

(Vibr.)

p

mp

T.D.

> sfz

637

(Cym.)

Bongos >

sfz

(Vibr.)

mf

690

Timp. *f*

(Traps)

(Bongos)

H.H.

Vibr. *ff*

694

Timp. *f*

(Traps)

Bongos *f*

Vibr. *ff*

701

(Timp.)

(Traps)

(Bongos)

Vibr. *ff* *mf*

705

Cym. *mf dim. molto* *(pp)*

(Traps)

(Vibr.) *dim. molto* *(pp)*

*dim. molto* *(pp)*

405 47

3 5

408-410 411-415

416 Tpt. 2

421 48

Vn. I Xylo.

*ff secco*

427

431

*ff*

435 49

*sf*

439 Claves

*ff*

445 50

Xylo. More deliberate tempo ♩ = 120

*ff*

(Claves)

451 rit. 51

Meno mosso ♩ = 96

2 3

453-454 455-457

Xylophone

(Grive de Californie)

Un peu vif

6

*f*

*mf* — *ff* — *mf*    *mf* — *ff* — *mf*

*f*    *f*    *ff* — *f* —

*ff* — *f*    *ff* — *f*    *ff* —

*f*

*f*

*ff* *p*    *ff*

# Kabalevsky - Colas Breugnon Overture

allarg. *a tempo* *Presto*

**30** **31** 6 **32** 6 **33** **34**

**35** **36** *mf* 8

**37** *XILOFONO* **38** **39** 3

**40**

**41** **42** 7 **43** 7 **44** 2

*sf*

# The Firebird

(Original 1910 Ballet)

Silofono

Igor Stravinsky  
(1882-1971)

The Firebird - Stravinsky

Xylophon *Allegro* *Car. Ingl.* *Car. Ingl.* *p* *mp*

Xylophon *1* *1* *128*

Xylophon *1*

Xylophon *129* *mf*

Xylophon *1* *130* *f*

Xylophon

Xylophon *131* *f*

Xylophon *en harm.*

Xylophon *132* *f possibile*

Xylophon *f*

Xylophon *133* *Allegro feroce*

5

6 Trb. 1-12

7

8

9

10

11 celo

12 *Meno*

14

15

16 *atempo*

17

18

*Piú Mosso*

19 *Vivace* W. Bluckey

*c. bajo*

*solo*

*mf*

*gliss*

*gliss*

20

*gliss*

21

(17) piston

*rall*

*atempo*

22

2

# II - Cadeira de Arruar

Allegro moderato (c. ♩ = 116)

1

Silofono  
Campanelli

Tamburello

Piatti

Gran Cassa

8

11

1

Timp.

Tamb.

13

Silofono

2

3

3

Sil. Camp.

Tamb.

Ptt.

Silofono

19

3

Sil. Camp.

Tamb.

22

Silofono

3

scherzando

Sil. Camp.

Tamb.

Ptt.