

(2 pages)

Beethoven: Symphony no. 5 : 3rd movt

Allegro

poco ritardando a tempo

pp

13

un poco ritard. a tempo

sf

f

25

38

sf

sf

sf

sf

dimin. pp

51

poco ritard. a tempo

pp

63

cresc.

f

74

Beethoven - Symphony no. 7: 1st movt

Contrabbasso

(2 pages)

4

Measures 224-237: *pp*, *nv*, *1*, *nv*, *1*, *nv*. Includes a large bracket on the left side.

Measure 238: *Senza Vib.*, *p*, *mf*, *pp*, *cresc. poco a poco*.

Measures 244-252: *mp*, *f*, *H*, *ff*.

Measures 259-268: *mf*.

Measures 271-276: *più forte*, *ff*, *etc*.

Measures 282-287: Continuation of the rhythmic pattern.

292

297

BRAHMS - Symphony no. 2: 1st movt

Measures 118-123: **E** (quasi ritenente) *sf ben marc.* *sf marc.*

Measures 124-131: *ff* *x c. poco espr.*

Measures 132-141: *ff* *cresc.*

Measures 142-152: *ff (sempre ff)* **F** *pizz.*

2 BRITTEN

Bass

Variations on a theme
of Frank Bridge

MARCH

Presto alla marcia (♩ = 103-170)

pp martellato *cresc.*

dim. *pp*

più f *poco cresc.* *mf* *dim.*

pp *cresc. molto*

f *cresc.*

ff *f* *fe dim.*

sempre più p *p*

pp *ppp*

4^a

5

6

II

et.

MAHLER-SYMPHONY Kontrabass

NO. 1

III.

Feierlich und gemessen, ohne zu schleppen

solo

1 Pk. *pp* *p* m. Dpf. Solo

2 *p*

3 o. Dpf. nur eine Hälfte *pp* 8 pizz. 1 (-8) 2

Dpf. ab

SYMPHONIE N° 2.

Contrabass.

I.

Gustav Mahler.

Allegro maestoso. Mit durchaus ernstem und feierlichem Ausdruck.

wild *sf* *fff* *a tempo* *ff accel.* *immer wuchtig*

sf *f* *mf* *ff* *f* *f* *f* *f* *p* *f* *p*

p subito *f* *f* *p* *f* *p*

f *p* *f* *mf* *p*

ppp *sempre pp* *D.*

fp *mf* *mp*

fp *mf* *ff*

sempre cresc. *ff* *tremol.* *pp molto cresc.*

Symphonie Nr. 4

(Italienische Symphonie)

A-dur

Felix Mendelssohn Bartholdy op. 90

Violoncello
und
Kontrabaß

Allegro vivace

pizz.

2

arco

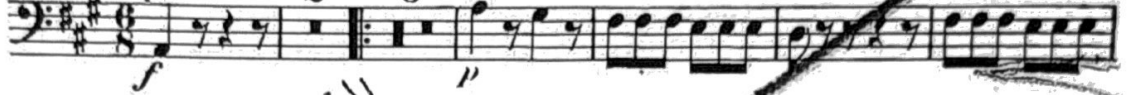

Mozart: Symphonie Nr. 40 - 1st Mut.

114

120

126

131

136

192

197

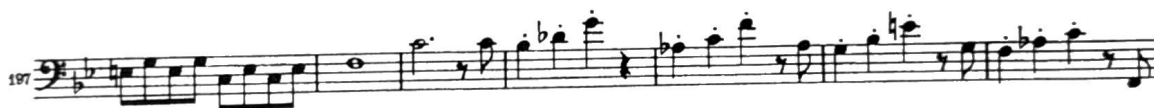

204

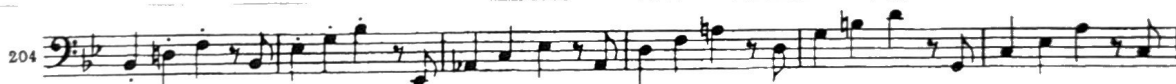

210

215

222

8 Prokofiev - Romeo et Juliette Suite no. 2 : V (Romeo and Juliet before departure)
Contrabasso

49 Andante

7. Vivo

85 **Vivo**, ♩ = 132 - 138

86

Solo

Tchaikovsky - Symphony no. 4 (1st mov)

