

- Timpani

N. Woud **Symphonic studies for timpani, n°5**

E. Keune **Etude n°142**

L.V. Beethoven **Symphony No. 5** (*1 excerpt, 3rd and 4th Mov*)

L.V. Beethoven **Symphony No. 9** (*2 excerpts, 1st Mov*)

I. Stravinsky **Rite of the spring** (*1 excerpt*)

B. Bartok **Concerto for orchestra** (*intermezzo interrotto*)

G. Puccini **Manon Lescaut - Finale Act3**

- Snare Drum

Rimsky-Korsakov **Scheherazade** (*complete*)

E. Tubin **Symphony No. 6**, *1st mvt (1 excerpts)*

S.Prokofiev **Symphony No. 5**, *2nd mvt (1 excerpt)*

- Xylophone

I. Stravinsky **The Firebird** (*2 excerpts*)

O. Messiaen **Exotic birds** (*1excerpt*)

- Glockenspiel

P. I. Tchaikovsky **The Nutcracker – Waltz of the Snowflakes**

- Vibraphone

L. Bernstein **West Side story**, “Cool” (*excerpts*)

- Tambourine

A. Dvorak **Carnival Overture** (*2 excerpts*)

G. Bizet **Carmen - Danse Boheme** (*2 excerpts*)

- Cymbals

G. Verdi **Nabucco** (*sinfonia, from beginning to F*)

A. Payson **Cymbal exercise** (*except*)

- Triangle

Rimsky-Korsakov **Scheherazade** (*except 4th Mov*)

P. I. Tchaikovsky **The Nutcracker – Overture**

Instruments list

Timpani:

- Adams symphonic gen II, premier pedal. International set-up

Snare drum:

- Yamaha, Concert Series, CSR brass 14"x 5"
- Pearl Symphonic - Maple 14"x 5,5"

Remo Renaissance skin, high or low stand

Xylophone:

- Adams, Rosewood bars, c4-c8. Height Adjustable

Glockenspiel:

- Adams orchestra bells-campanelli, c5-e8 with pedal. Height Adjustable

Vibraphone:

- Premier Concert OAV300

Tambourine:

- Kolberg, 10" natural skin
- Black Swamp, overture series, brass jingles

Cymbals:

- Paiste symphonic heavy 20"
- Sabian HH Germanic 19" and 20"

Triangle:

- Kolberg, steel baroque size 1 and 2
- Sabian HH 6" and 8"

Candidates are expected to bring their own sticks and mallets for all instruments.

Stick tables will be provided. All instruments will be supplied.

Candidates are welcome to bring their own tambourines and triangle.

We kindly ask the candidates not to move the gauges on the timpani and not to adjust the head tension on the snare drums/bass drum.

5

NICK WOOD

1 $\text{♩} = 132$

A-D *f* Baroque mallets *fp* *tr*

9 *f*

15 *tr* *p*

20 *tr*

25 *f*

30

34 *tr*

39 *tr* $\text{♩} = \text{♩}$ *p*

43 *f*

47 *tr* *ff*

52 *tr*

56 *tr* *ff*

Tempo di Valse

Es C
G G

f

ff

p cresc. *ff*

f *mf*

p *f* *p* *f* *p*

f

fp *ff* *d. = d.*

f *mp*

f sfz *sfz*

mf cresc.

ff

Timpani

Timpani

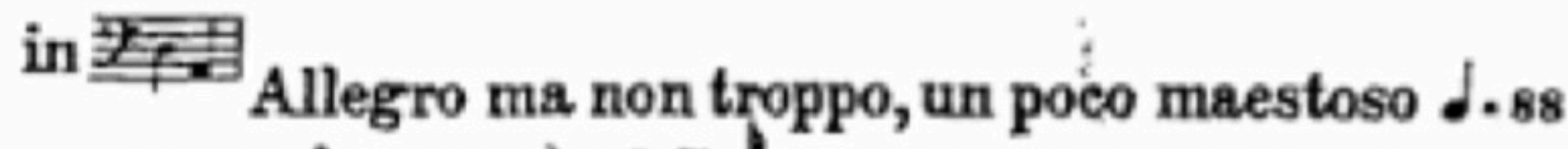
in  Allegro ma non troppo, un poco maestoso $\text{♩} \cdot 88$

Viol. II Viol. I 10 Viol. I 3

19

30 **A**

p f sf

p

517

p cresc.

525

f più f

531 **S**

ff sempre ff

540

tr sf ff

189

mf

190

poco a poco cresc.

191

192

ff

193

meno f mf sf

194

meno f mf

195

196

meno f sf

197

meno f sf

198

199

piu sf meno f f e sempre cresc.

200

f

201

fff

B. Bartok. Concerto for Orchestra. IV mov

Calmò
TIMP. 43

mf

51 1

Puccini: Manon Lescaut Act 3

(28)

pur! via mozzo v'affret - tate

p *cres. molto* *ff* *AND.te* *SOST.to* *sostenendo*

tratt. *allarg.* *ff*

Fine dell'Atto 3°

Nicolai Rimsky-Korsakov
Scheherazade, Op. 35

Tambur piccolo.

I. II. tacet.

III.

Andantino quasi Allegretto.

24 A 24 B 14 C ^{Viol. I.}

pocchiss. più mosso

p dim.

ppp

pocchiss. cresc.

E 8 F 4

pp

4 G 1 2 3 4 5 6

7 H 4

p f p f

Come prima

Lento. Recit. Tempo I.

K 6 3 L Ob. 9 M 2 5 N 7

Viol. Solo. Cad.

poco rit.

a tempo, scherz.

allarg. assai a tempo

0 24 P 4

pocchissimo più animato

rit. molto

pp

Rimsky-Korsakov — Scheherazade, Op. 35

Tambur piccolo.

IV.

Allegro molto. Recit. Lento. Allegro molto e frenetico.

4 1 18

G.P. G.P. Viol.Solo. G.P.

Lento. Recit. Vivo. 24 Triang. 7 B^{Fl.}

Viol.Solo. 1 2 3

11 C D 15 E

4 mf f-p f

1 3 F4 16

f

G 16 H 16 I 16 K 32 L 32 M 21

N 1 2 3 4 5 6 7

mf cresc. f pp

8 9 10 11 12 13 14 15

16 17 18 11 Tamburino. 12 13 14

15 16 P f

1

Tambur piccolo.

1 1 1 Q

mf

R

15 S *f* *p* *f* 1 *f*

tr tr tr 3 T 1 2 3 4 1 2 3 4 5

mf *dim.* *pp*

6 7 8 9 10 11 12 13 14 15 U 16 V 28

Più stretto.

7 tr 7 tr 3 tr 2 tr 3 tr

f *f* *f* *f*

2 tr tr tr tr tr tr tr tr

f *f* *f* *f* *f* *f* *f* *f*

W Spiritoso.

14 1

3 tr tr tr tr tr tr tr tr

mf *cresc.* *f*

tr tr tr tr tr tr tr tr

Allegro non troppo e maestoso.

11 X 6 13 Y 18 Z 6

Lento. Recit. Alla breve. a tempo

3 10 1 4

Viol. Solo. *Cad.*

Sinfonia nr. 6

Symphony No. 6

Eduard Tubin
ETW 6

1

2

I

Andante sostenuto, ma ritmico (♩ = 54-56)

9

15

6

2

3

2

4

3 Energico, un poco più mosso (♩ = 112)

34 Tamb. mil.

mf dim. p ppp

41 Tamb. mil.

47 Tamb. mil.

cresc. poco a poco

52 4 Legno

f p

57 Legno

5

p

68 tr tr tr tr tr

Tamb. mil.

6

II mov.

37 (♩=160)

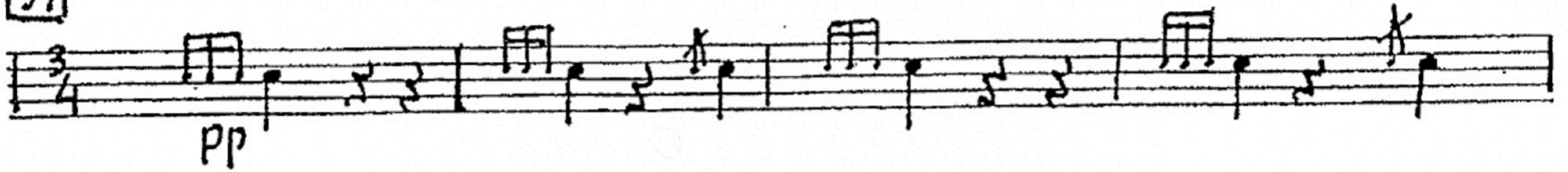

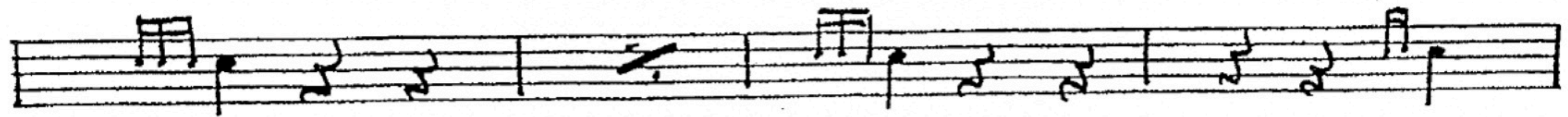

1er Tableau: Supplications de l'Oiseau de Feu

Meno mosso ♩ = 54

Danse de la Suite de Kastchei Enchantée par l'Oiseau de Feu

Allegro ♩ = 152

Un peu vif ♩ = 132
(Grive de Californie)

6 *8va*
f

mf *ff* *mf* *mf* *ff* *mf* *f*

f *ff* *f* *ff* *f* *ff*

f *ff* *f*

f *f* *ff* *p*

ff 7

**Tchaikovsky:
The Nutcracker**

Batteria III

**No.11 (9)
Valse des flocons de neige**

Tempo di Valse, ma con moto

91 6 Vni I 14

92 12 93 FL. 6 94 8

95 15 96 Tgl. 12

97 15 98 Tgl. 16 99 Coro

Tbn basso

100 12 *mf*

poco cresc. *f*

101 15 102 16

Triangolo

103 *mf*

104 16 *poco cresc.* *f*

105 24 106 19 107 7

Arpe gliss.

West Side Story

1. Akt, Nr. 8: Cool

Leonard Bernstein
1957

Allegretto $\text{♩} = 160$

583

586

589 $\text{♩} = 88$

597

604

620 Poco più mosso (Fugue)

623

627

Antonin Dvorak
Carnival Overture, Op. 92

Tamburino.

Allegro.

f *f p*

p *f* *f*

ff

tr *tr* *tr* *tr* *tr*

C .33 **4** *Piani.* **2** **2** **D** 16 **E** 20 *Obur.*

pp

14 **G** 4 **1** **2** **3** **4** **5**

pp

6 **7** **8** **9** **10** **4** **H** 4 **1** **2**

f

3 **4** **5** **6** **7** **8** **7** **J** 26 **16** **K** 9 *Corno Ingl*

pp

1 **2** **3** **4** **5**

pp

6 **7** **8** **9** **10** **2** **L** **Tempo I. Allegro.**

ritard. **10** *pp*

1 **1** **1**

pp

Tamburino.

1 1 1 M

13 N 28 O 16 P 21 Tromboui. cresc. 0

R 1 3

ff

S 25 T 1

2 3 4 5 6 7

8

U 1 2 3 4

5 6 tr tr tr tr

W Poco più mosso. 2

5

ff

ff SYCO.

N° 11. Danse Bohême.

(Zigeunerlied. II. Akt.)

(♩ = 100.)

Andantino quasi Allegretto.

20 A 18 B 10 C 1 2 3 4 5 6 7

Ob.I.

Tamburino.

pp

E tr

rall. 1 a tempo 1 PP F 2 3

D tr . tr . tr tr . tr . tr

a tempo animato (♩ = 126.)

Tamburino.

1 2 3 4 5 6 7

mf

Triangolo.

8 9 K 10 11 12 13 14

cresc.

15 16 17 18 19 20

L 1 tr 1 tr 1 tr tr

1 p f 1 p f 1 p f p < f p

M 1 tr 1 tr 5

1 p f 1 p f 5

SINFONIA

Andante

G. Cassa

8

f

11

Allegro

11

f

1

f

3

f

Andante 3

Andantino

15

A

19

B

18

f

Allegro 27

(Tamb.)

C

f

D

p

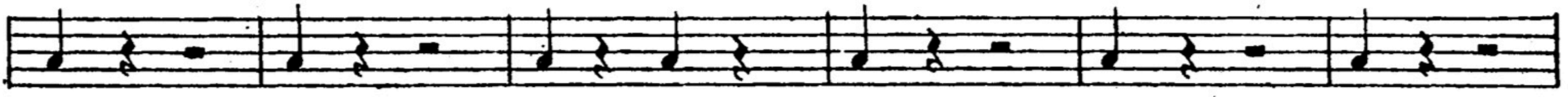

pp

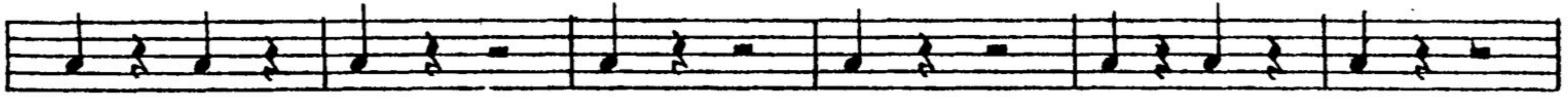

ff

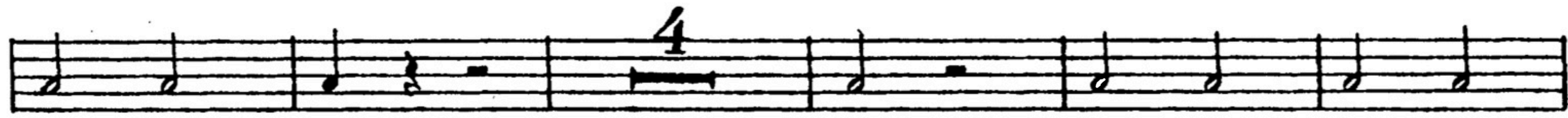

ff

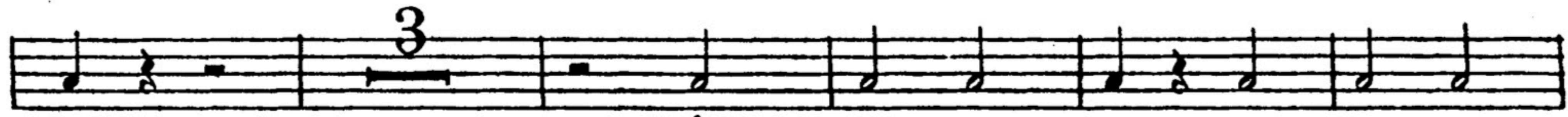

f

ff

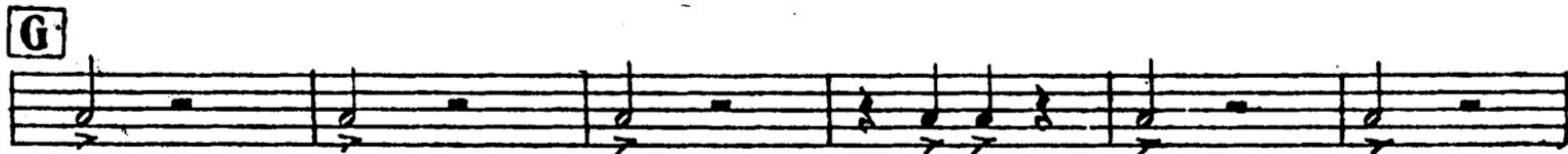

ff

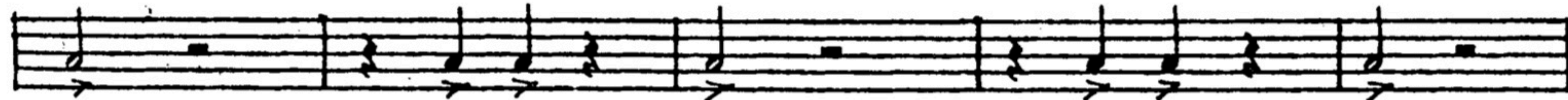

A. Payson

CYMBAL EXERCISE

♩ = c. 90

Triangolo.

S 16 **3 T** 4 16 **U** 16 **V** 16 1 2 3 4
f *pp*

5 6 7 8 9 10 11 **Più stretto.**
 40 *f*

Spiritoso.
W 8 2

3 1 3 7 *f*

Allegro non troppo e maestoso.
 1 *mf*

X 1

Y **Platti** 11 **Z** 6
 4 5 6

Lento. Recit. **Alla breve. Tempo come prima.** *a tempo*
 3 10 1 4
 3 *Viol. Cad.*

Triangolo
Castagnetti
Tamburino
Tamburo infantilo
Raganella

CASSE-NOISETTE

No. I Overture

P. I. Tchaikovsky Op. 71

Allegro giusto

Triangolo  **16** 1 **16**

Flauto I

2  *mf* *cresc.* *f*

3 **16** 4 *Vni I*  **14**

5 *Picc.*  **11**

6  *p* *mf* *mp* *p*

8 7 **16**  *mf*

8 **28** 9 *F1 I*  *cresc.* *f* **12**

 *ff*